

MAGALY CARTAGENA  
281-367-6677

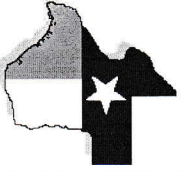

D.C.L. = DIRECTIONAL CONTROL LINE  
RECORD BEARING: CABINET D, SHEET 167/B, MCMR

A SUBSURFACE INVESTIGATION WAS BEYOND THE SCOPE OF THIS SURVEY  
DETERMINATION WITHOUT DETAILED FIELD STUDY  
BASED ONLY ON VISUAL EXAMINATION OF MAPS.  
INACCURACIES OF FEMA MAPS PREVENT EXACT  
ZONE X  
MAP REVISION: 12/19/1996  
PANEL NO. 48339C 0520 F  
100 YEAR FLOOD PLAIN AS PER FIRM  
THIS PROPERTY DOES NOT LIE WITHIN THE

CHECKED BY: RC  
DRAWN BY: SV

GEORGE GALE  
PROFESSIONAL LAND SURVEYOR  
NO. 4678  
JOB NO. 12-05628  
JUNE 06, 2012



I HEREBY CERTIFY THAT THIS SURVEY WAS MADE ON THE GROUND, THAT THIS PLAT CORRECTLY REPRESENTS THE FACTS FOUND AT THE TIME OF SURVEY AND THAT THERE ARE NO ENCROACHMENTS APPARENT ON THE GROUND, EXCEPT AS SHOWN HEREON. THIS SURVEY IS CERTIFIED FOR THIS TRANSACTION ONLY AND ABSTRACTING PROVIDED IN THE ABOVE REFERENCED TITLE COMMITMENT WAS RELIED UPON IN PREPARATION OF THIS SURVEY.

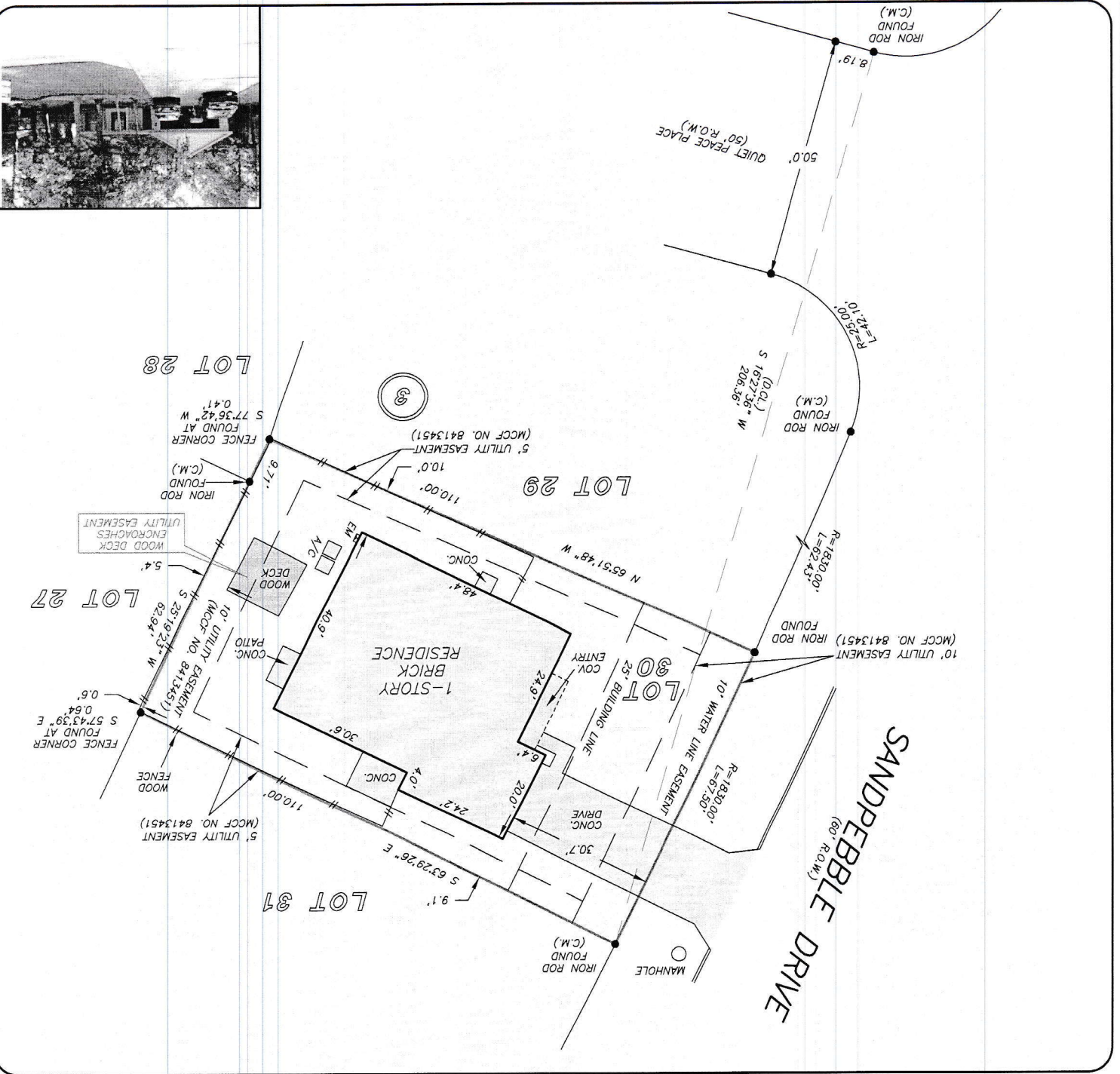
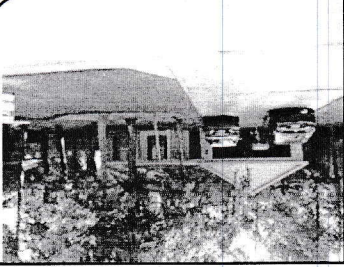

**LOT 30, BLOCK 3  
OF THE WOODLANDS, VILLAGE  
OF INDIAN SPRINGS, SECTION 1  
A SUBDIVISION IN MONTGOMERY COUNTY, TEXAS  
ACCORDING TO THE MAP OR PLAT THEREOF RECORDED  
IN CABINET D, SHEET 167/B OF THE MAP RECORDS  
OF MONTGOMERY COUNTY, TEXAS**

SCALE: 1" = 30'



GF NO. 1519-12-1193 AMERICAN TITLE  
ADDRESS: 18 SANDPEBBLE DRIVE  
THE WOODLANDS, TEXAS 77381  
BORROWER: PRIYANKA JOHRI