

- * CITY ORDINANCES
- ** RESTRICTIVE COVENANTS
- *** BUILDER GUIDELINES
- WIRE FENCE — X —
- CHAIN LINK FENCE — O —
- IRON FENCE — I —
- WOOD FENCE — // —
- OVERHEAD UTILITIES — U —

- BL = BUILDING LINE
- PL = PROPERTY LINE
- UE = UTILITY EASEMENT
- AE = AERIAL EASEMENT
- MH = MANHOLE
- FNC = FENCE
- BUILDING LINE — — — — —
- ESMT LINE — — — — —
- AERIAL ESMT — — — — —

- I.R. = IRON ROD
- I.P. = IRON PIPE
- PUE = PUBLIC UTILITY ESMT.
- PAE = PERMANENT ACCESS ESMT.
- MUE = MUNICIPAL UTILITY ESMT.
- SSE = SANITARY SEWER ESMT.
- WLE = WATERLINE EASEMENT
- ROW = RIGHT OF WAY
- FND = FOUND

LEGEND

- CONCRETE
- COVERED
- SOD
- ELECT. BOX
- A/C PAD
- FIRE HYDRANT
- LIGHT STANDARD
- UTILITY POLE
- MANHOLE
- WATER METER
- UTIL. PEDESTAL

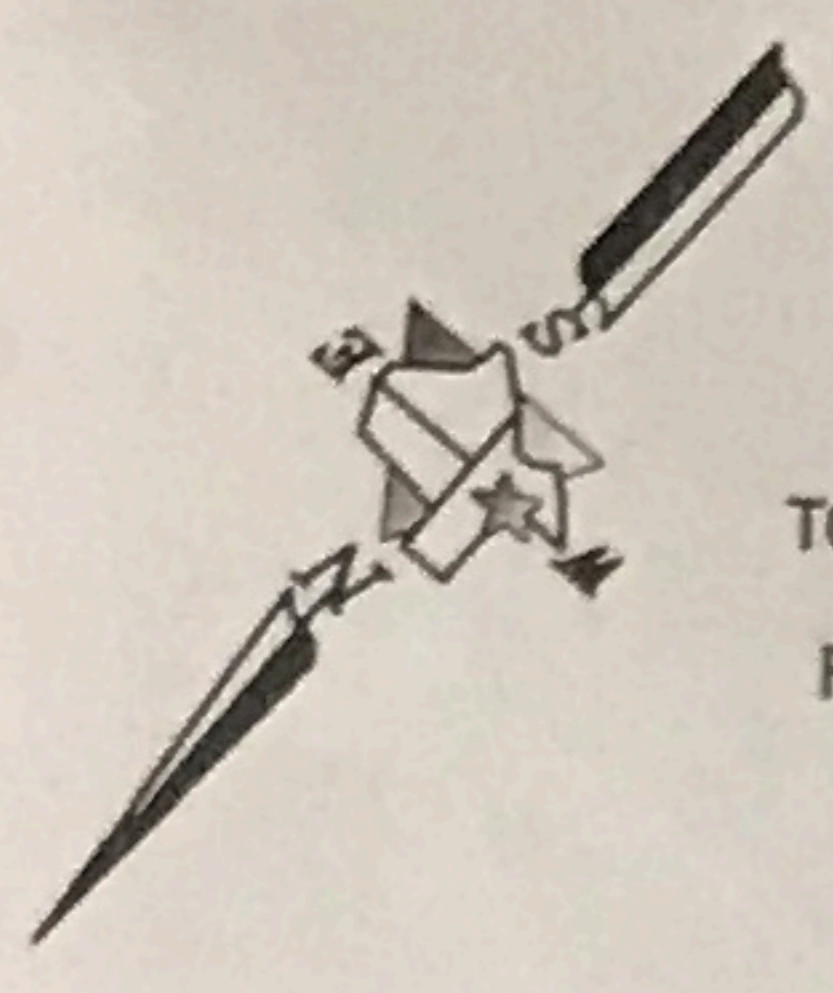
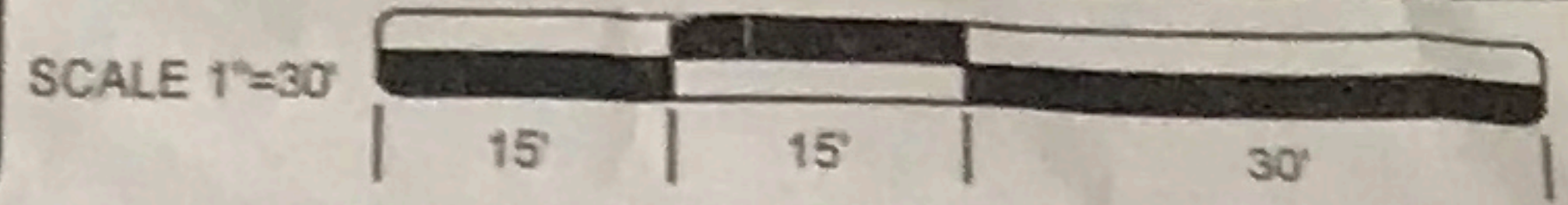

REMAINDER OF A
CALLED 88.464 ACRES
TO VENTANA DEVELOPMENT MORTIN, LTD.
BY SPECIAL WARRANTY DEED WITH
RESERVATION AND GRANT OF FLOWAGE
AND DRAINAGE EASEMENT
C.F. NO. 2005110949 FBCOPRRP

MAGNOLIA PETROLLEUM COMPANY
VOLUME 198, PAGE 402
VOLUME 376, PAGE 135 AND
VOLUME 540, PAGE 101, FBCDR

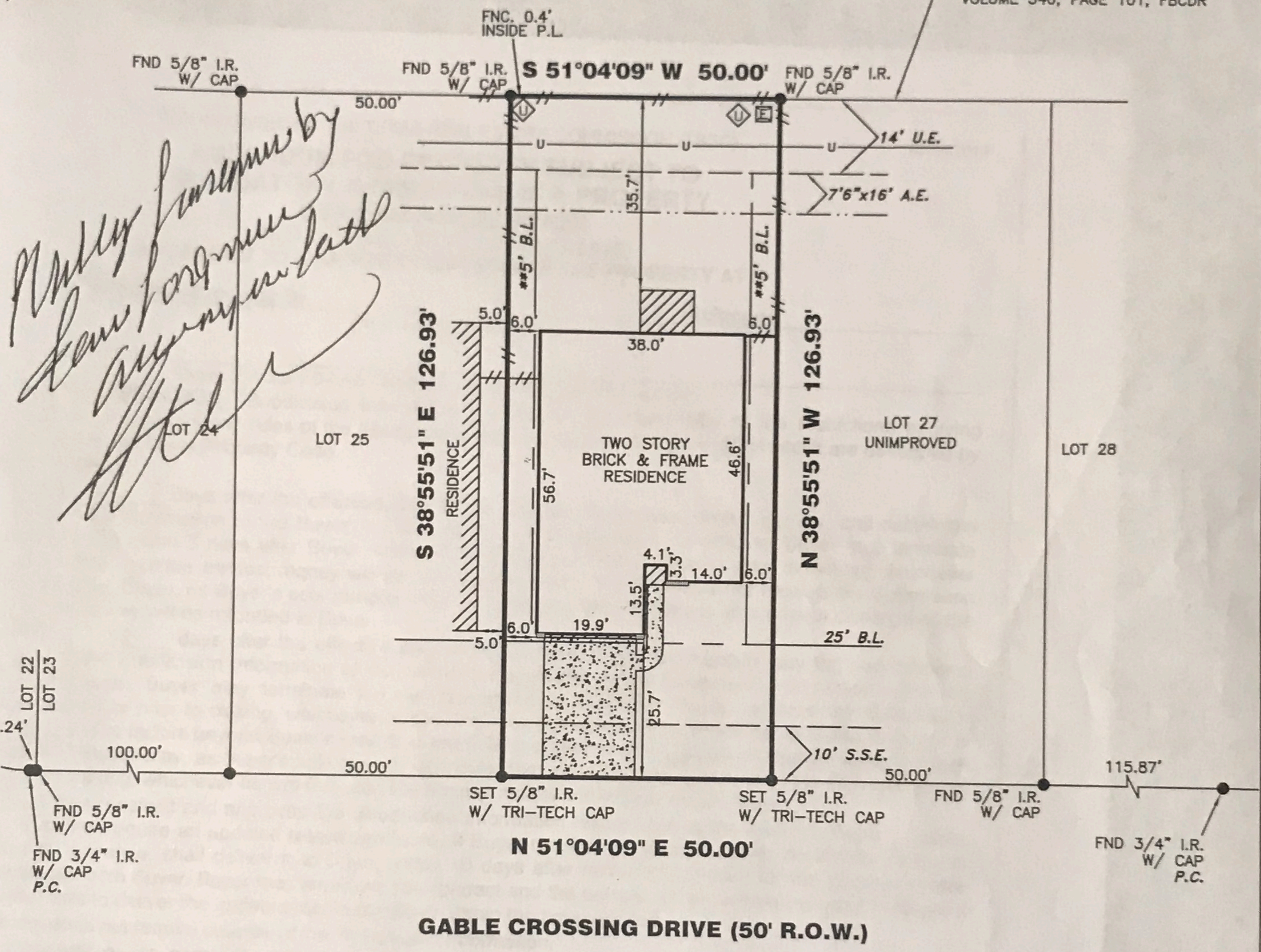

Handwritten note:
Partly Surveyed by
Gene Longmire
anyway in back

19427 GABLE CROSSING DRIVE

PROPERTY INFORMATION

LOT 26 BLOCK 1

SUBDIVISION:
WATERVIEW ESTATES SEC. 10

RECORDING INFO:
PLAT NO. 20080063, PLAT RECORDS,
FORT BEND COUNTY, TEXAS

BORROWER:
PHILLIP LONGMIRE AND JANIS LONGMIRE

TITLE CO.
EMPIRE TITLE COMPANY, LTD

G.F.# 2008-02-4149 G.F. DATE: 09-24-08

SURVEYED FOR:
DEVON STREET HOMES LP

NOTES:

ALL EASEMENTS AND BUILDING LINES SHOWN ARE PER THE RECORDED PLAT UNLESS OTHERWISE NOTED.

ALL ROD CAPS ARE STAMPED "COTTON SURVEYING", UNLESS OTHERWISE NOTED.

RESTRICTIVE COVENANTS AND EASEMENTS AS DEFINED PER PLAT NO. 20080063, P.R.F.B.C.TX., F.B.C. FILE NOS. 2004051859, 2004133762, 2007048797, 2008009939, 2008013229, 2008045109, 2008055622, C.O.H. ORDINANCE 85-1878 PER H.C.C.F. # N-253886 AND C.O.H. ORDINANCE 89-1312 PER H.C.C.F. # M-337573 AND AMENDED BY C.O.H. ORDINANCE 1999-262.

PROPERTY SUBJECT TO RECORDED RESTRICTIONS, REGULATIONS, & ORDINANCES IF ANY.

ABSTRACT INFORMATION PROVIDED HEREON IS BELIEVED TO BE SUFFICIENT AND CORRECT BY THE UNDERSIGNED SURVEYOR, THIS SURVEY DOES NOT CONSTITUTE A TITLE SEARCH BY THE SURVEYOR. THE ENCUMBRANCES OF RECORD, AS REFLECTED ON THIS SURVEY ARE BASED ON THE RECORDED MAP, PLAT AND/OR DEEDS IN CONJUNCTION WITH TITLE INFORMATION OBTAINED FROM THE TITLE REPORT LISTED HEREON.

ALL BUILDING LINES, RECORDED EASEMENTS, UNRECORDED EASEMENTS, BUILDING RESTRICTIONS (DEED RESTRICTIONS, ETC.) AND ZONING ORDINANCES (INCLUDING CITY OF HOUSTON), IF ANY, THAT AFFECT SUBJECT PROPERTY SHOULD BE VERIFIED.

THIS SURVEY DOES NOT ADDRESS ANY EAVES, GUTTERS OR OTHER OVERHANGING STRUCTURE FEATURES, WHICH MAY PROTRUDE OVER BOUNDARY, EASEMENT AND/OR BUILDING LINES, UNLESS OTHERWISE SHOWN HEREON

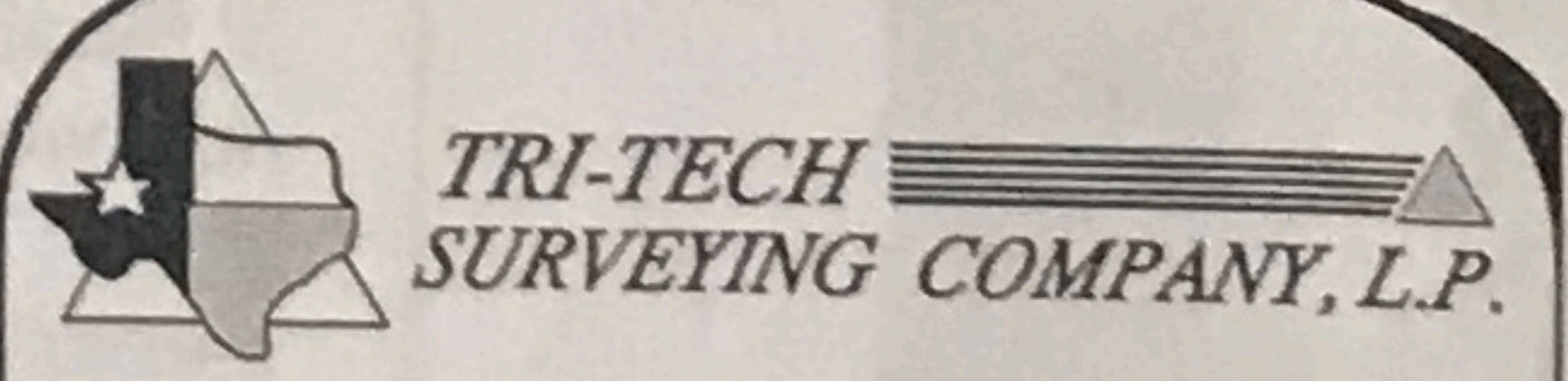

WWW.SURVEYINGCOMPANY.COM
10401 Westoffice Drive Phone: (713) 667-0800
Houston Texas, 77042 Fax: (713) 667-4610

CERTIFICATION

I, the undersigned registered professional land surveyor, do hereby state that the plat shown hereon represents a boundary survey made on the ground under my supervision of the tract or parcel of land, according to the map or plat thereof, indicated hereon.

THIS SURVEY IS VALID FOR THIS TRANSACTION ONLY.
THIS SURVEY IS INVALID WITHOUT THE ORIGINAL
EMBOSSED SURVEYORS SEAL AND SIGNATURE
© 2008, TRI-TECH SURVEYING COMPANY, L.P.

10-10-08

ALPHONSO HILTON
5107
SURVEYOR REGISTRATION

DRAWING INFORMATION

TRI-TECH JOB NO: DS164-08

CLIENT JOB NO: N/A

DRAWN BY: C. GRICE III

BEARING BASE: REFERRED TO PLAT NORTH

FIELD DATE: 08-07-08

FLOOD INFORMATION

F.I.R.M. NO: 48157C PANEL: 0115J

REVISED DATE: 1-3-97 ZONE: "X"

REVISIONS

NO.	DATE	REASON	BY
1	10-07-08	FINAL SURVEY	T. DAVID
2	10-10-08	NEW BUYER	A. BROWN

FLOOD INFORMATION PROVIDED HEREON IS BASED ON SCALING THE LOCATION OF THE SUBJECT TRACT ON THE FLOOD INSURANCE RATE MAPS. THE INFORMATION SHOULD BE USED TO DETERMINE FLOOD INSURANCE RATES ONLY AND IS NOT INTENDED TO IDENTIFY SPECIFIC FLOODING CONDITIONS. WE ARE NOT RESPONSIBLE FOR THE F.I.R.M.'S ACCURACY. FLOOD INFORMATION IS SUBJECT TO LETTER OF MAP CHANGES