

SCALE: 1" = 30'

WINGEEDFOOT DRIVE  
(60' R/W)  
N 41°36'00" E  
120.00'

WINGEEDFOOT  
SECTION TWO

LOT  
39

QUADRANT SOLUTIONS  
P.O. BOX 1343 WILLIS, TEXAS 77378  
(936) 856-8989  
PROJECT NO.: 176007

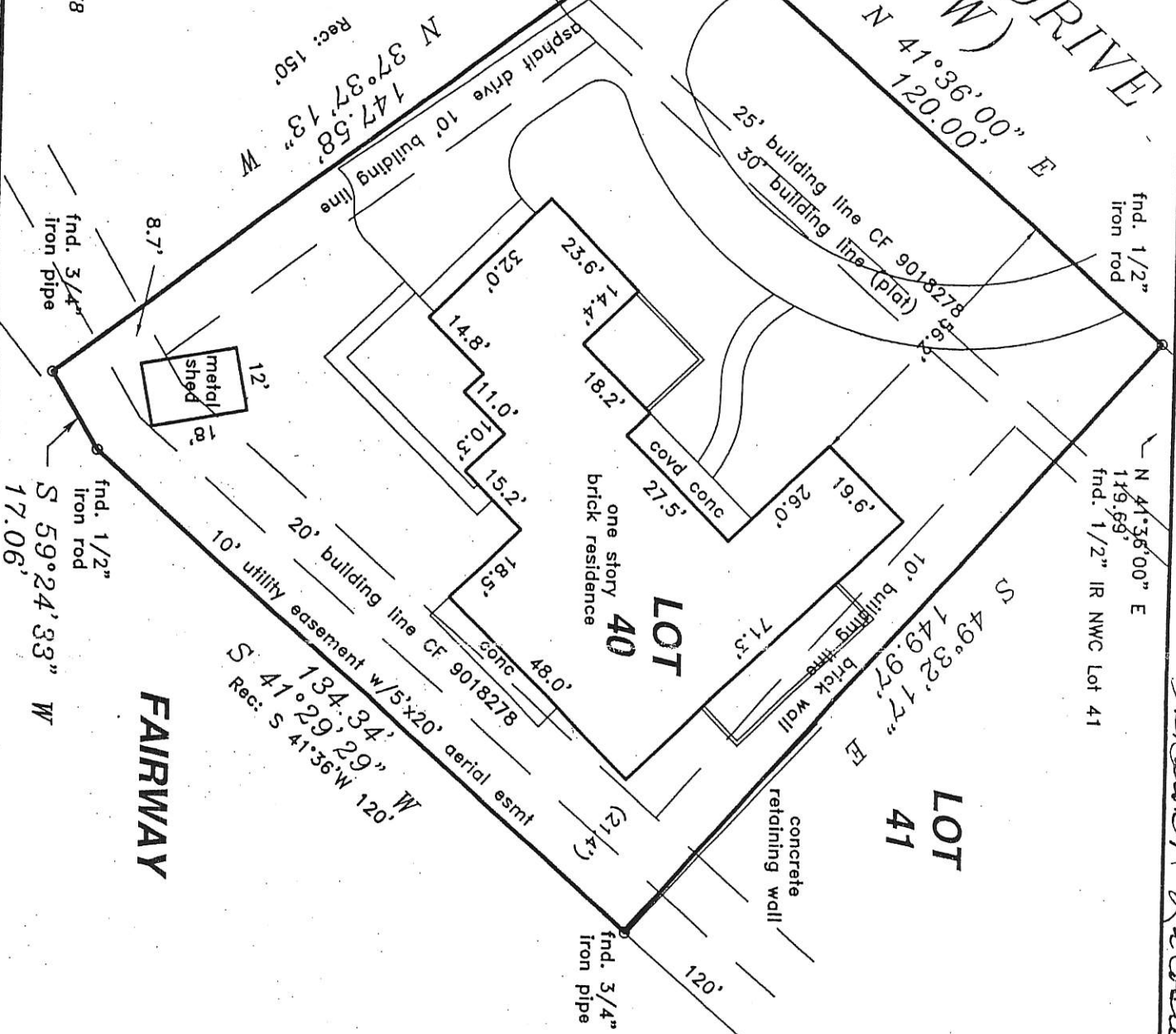

FAIRWAY

*Levon P. LaCoste*

LAND TITLE SURVEY  
FOR: LEOPOLD C. LACOSTE  
& SHARON P. LACOSTE  
40 WINGEEDFOOT DRIVE  
CONROE, TEXAS 77304

Lot Forty (40), Wingedfoot, Section Two (2),  
Panorama, an addition in Montgomery County,  
Texas, according to the map or plat thereof  
recorded in Volume 7, Page 413 of the Map  
Records of Montgomery County, Texas.

Record data shown hereon was relied upon partly  
from a Commitment for Title Insurance issued by  
the following qualified provider:  
First American Title Company  
G.F. No. 0000445704  
Effective date: January 11, 2007

Covenants of Record:  
635/359, 765/18 Deed Records; Clerk's File Nos.  
9018279 & 9121382; 7/413A Map Records.

Flood Zone: X FEMA Map No. 48339C 0238F

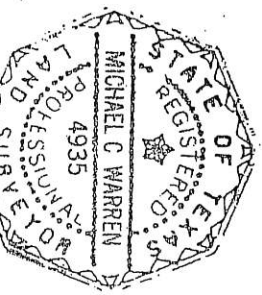

I hereby certify that this survey was made  
on the ground under my supervision and that this  
drawing correctly represents the facts found  
at the time of survey.

Date of Survey: 24 January 2006

*Michael C. Warren*  
Registered Professional Land Surveyor No. 4935