

OF NO. FTH-11-FTH10009072KM FIDELITY NATIONAL TITLE  
 ADDRESS: 22839 TWISTING PINE DRIVE  
 SPRING, TEXAS 77373  
 BORROWER: RHONDA FOWLER KING

# LOT 10, BLOCK 1 SPRING PLACE SUBDIVISION

ACCORDING TO THE MAP OR PLAT THEREOF RECORDED  
 IN FILM CODE NO. 559064 OF THE MAP RECORDS  
 OF HARRIS COUNTY, TEXAS

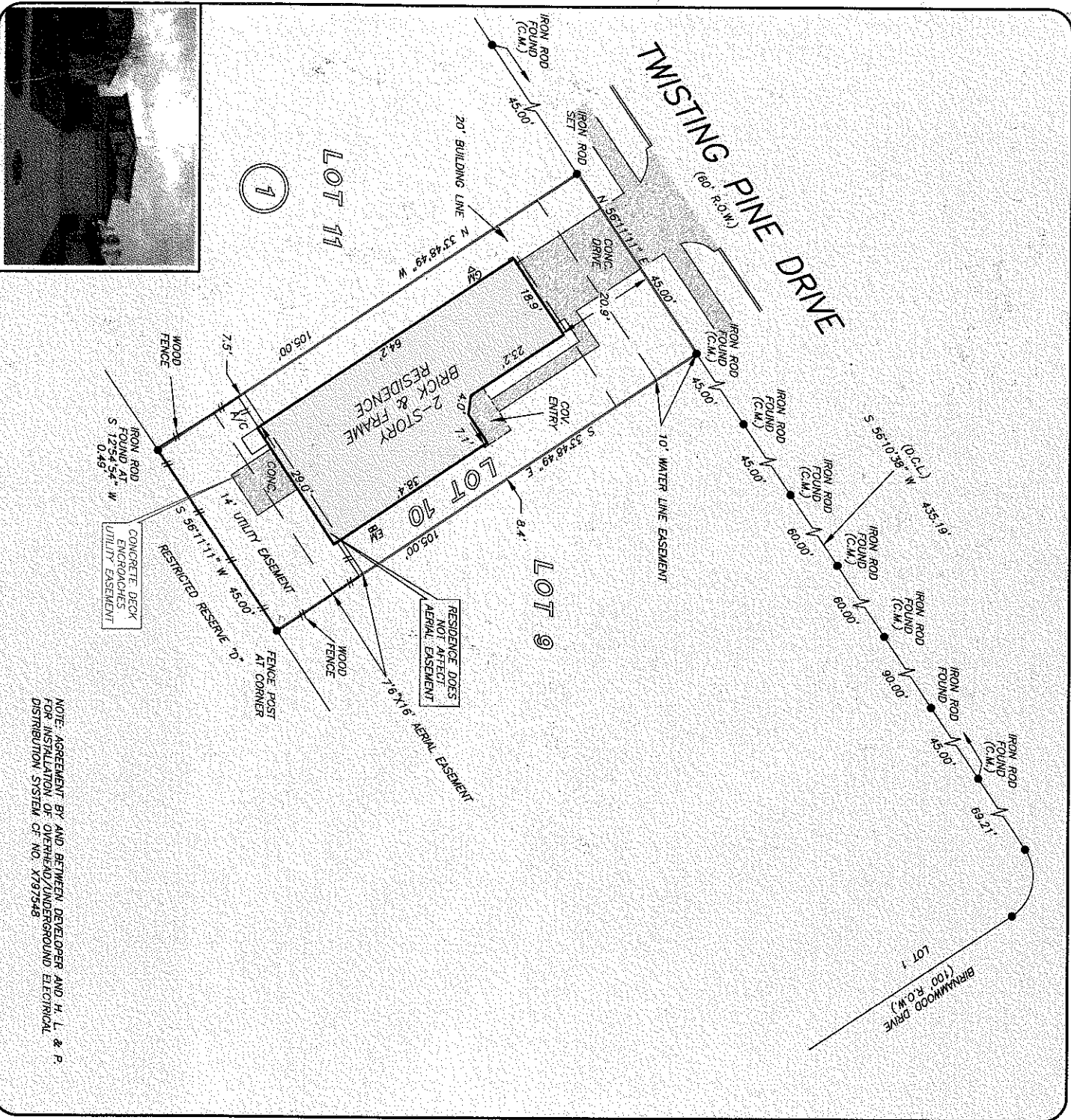
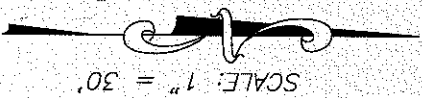

NOTE: AGREEMENT BY AND BETWEEN DEVELOPER AND H. L. & P.  
 FOR INSTALLATION OF OVERHEAD/UNDERGROUND ELECTRICAL  
 DISTRIBUTION SYSTEM OF NO. X797548

THIS PROPERTY DOES NOT LIE WITHIN THE  
 100 YEAR FLOOD PLAIN AS PER FIRM  
 PANEL NO. 48207C, 0280 L  
 MAP REVISION: 06/18/07

BASED ONLY ON VISUAL EXAMINATION OF MAPS  
 AND PARCELS OF FEMA MAPS PREVENT EXACT  
 DETERMINATION WITHOUT DETAILED FIELD STUDY

A SUBSURFACE INVESTIGATION  
 WAS BEYOND THE SCOPE OF THIS SURVEY

DRAWN BY: VT

I HEREBY CERTIFY THAT THIS SURVEY WAS MADE  
 ON THE GROUND, THAT THIS PLAT CORRECTLY  
 REPRESENTS THE FACTS FOUND AT THE  
 TIME OF SURVEY AND THAT THERE ARE NO  
 ENCROACHMENTS APPARENT ON THE GROUND,  
 EXCEPT AS SHOWN HEREON. THIS SURVEY IS  
 CERTIFIED FOR THIS TRANSACTION ONLY AND  
 ABSTRACTING PROVIDED IN THE ABOVE  
 REFERENCED THE COMMITMENT WAS RELIED  
 UPON IN PREPARATION OF THIS SURVEY.

JIMMY RAY JANIECK  
 PROFESSIONAL LAND SURVEYOR  
 NO. 5868  
 JOB NO. 11-02456  
 MARCH 28, 2011

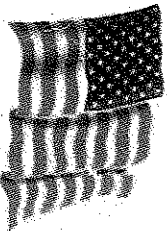
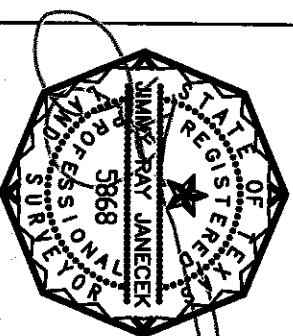

**PRECISION**  
 Surveyors



Fidelity National Title  
 281-893-9588



281-496-1585

FAX 281-496-1867

210-829-4941

FAX 210-829-1555

1-800-LANDSURVEY  
 www.precisionsurveyors.com

14922 MEMORIAL DRIVE SUITE B100 HOUSTON, TEXAS 77079