

This property IS located in the 100 year flood plain & is in insurance rate map zone A-6, as per map 481569/0005B dated 3-4-91.

SCALE: 1" = 40'

LEGEND

- U.E.—UTILITY EASEMENT
- A.E.—AERIAL EASEMENT
- B.L.—BUILDING LINE
- W.L.E.—WATER LINE EASEMENT
- S.S.E.—SANITARY SEWER EASEMENT
- STM. SEW. ESMT.—STORM SEWER EASEMENT
- D.E.—DRAINAGE EASEMENT
- R.O.W.—RIGHT OF WAY
- I.R.—IRON ROD
- //— WOOD FENCE
- O— CHAIN LINK FENCE
- X— BARBED WIRE FENCE
- IRON FENCE

ROSEWOOD  
6 0' R. O. W.

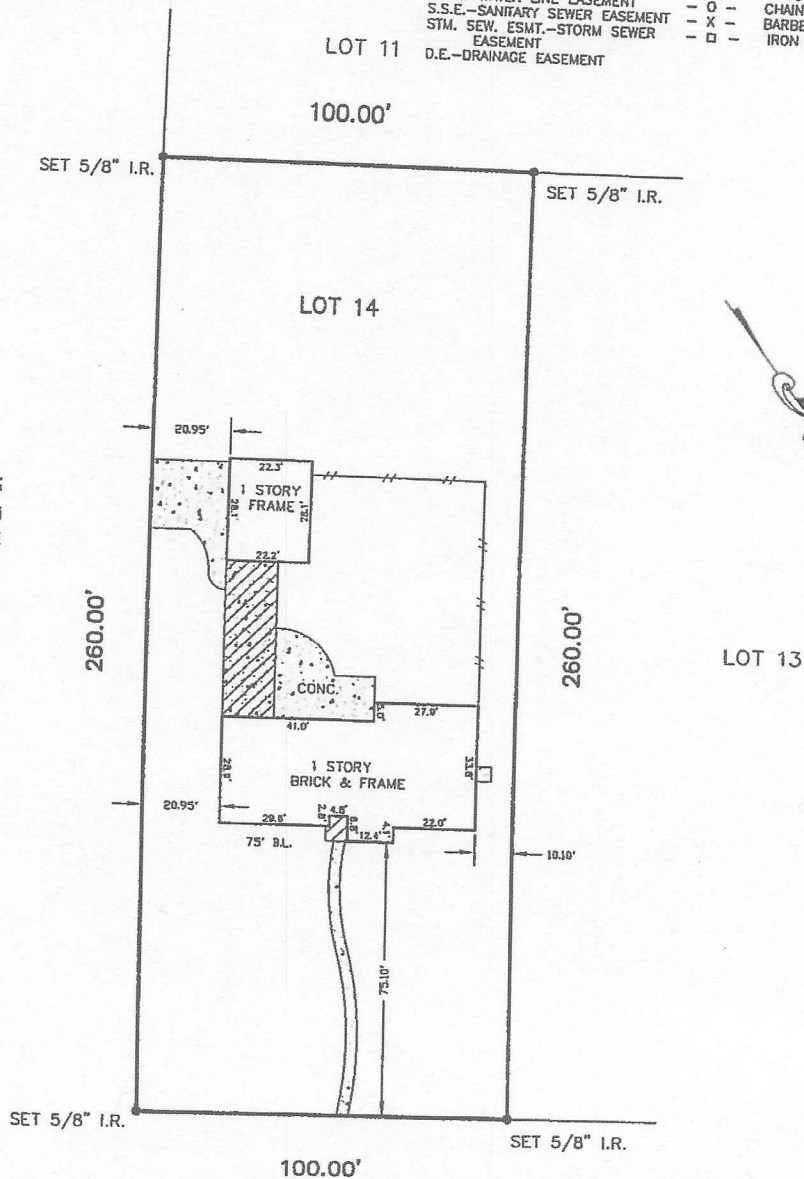

NOTES:

- 1) BASIS FOR BEARINGS: ASSUMED AS PLATTED
- 2) DISTANCES SHOWN ARE GROUND DISTANCES
- 3) ALL ABSTRACTING DONE BY TITLE COMPANY



I, MICHAEL D. MORTON, A REGISTERED PROFESSIONAL LAND SURVEYOR IN THE STATE OF TEXAS, DO HEREBY CERTIFY THAT THE PLAT HEREDON CORRECTLY REPRESENTS THE RESULTS OF AN ACTUAL SURVEY MADE ON THE GROUND UNDER MY DIRECTION AND THAT THERE ARE NO ENCROACHMENTS EXCEPT AS SHOWN.

DATED THIS THE 20 DAY OF Dec 2002

MICHAEL D. MORTON - R.P.L.S. NO. 3886

THIS SURVEY IS ONLY VALID BETWEEN PARTIES LISTED BELOW.

|                  |       |            |   |            |           |
|------------------|-------|------------|---|------------|-----------|
| LOT(S)           | BLOCK | SUBMISSION | ROSEWOOD VILLAS   |            | SECTION   |
| 14               |       |            |   |            |           |
| RECORDATION      |       |            | VOL. 254-A, PG. 51 of the G.C.M.R.  | COUNTY     | STATE     |
|                  |       |            |   | GALVESTON  | TEXAS     |
| ADDRESS          |       | CITY       | ZIP CODE  | LENDER     |           |
| 3318 MAPLE ROAD  |       | DICKINSON  | 77539   |            |           |
| PURCHASER        |       |            | TITLE COMPANY   | G.F. NO.   |           |
| ROGER VOGEL, JR. |       |            | ALAMO TITLE COMPANY   | 02-4310129 |           |
| FILED BY:        | PDC   | 12-18-02   | ARROW SURVEYING<br>P.O. BOX 410 PEARLAND, TEXAS 77568<br>(281) 412-2294 FAX(281) 412-2314 |            | JOB NO.   |
| DRAWN BY:        | LR/PG | 12-20-02   |   |            | 02-12-054 |
| CHECKED BY:      | MM    | 12-20-02   |   |            | REVISION: |