

THE HAYDOCK • 2,558 Sq. Ft.

- 4 Bedrooms, 2 1/2 Baths
- Downstairs Master Bedroom with Luxury Master Bath and Walk-In Closet
- ~~Game Room~~ or Optional Bedroom 5 and Bath 4

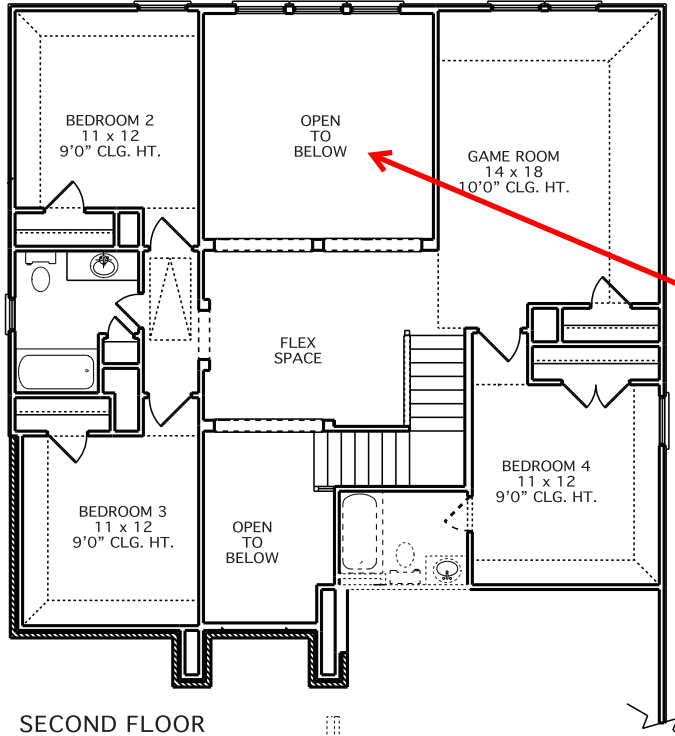

Note: 306 Cabernet will have a 14'x14' 2nd floor Media Room in this space, increasing living space to 7,800 Sq. Ft.

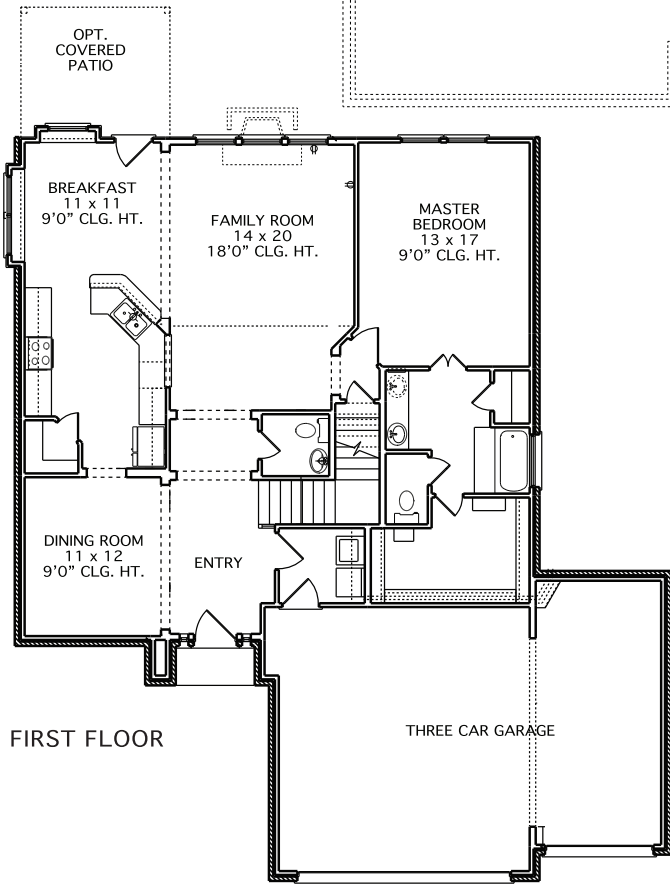
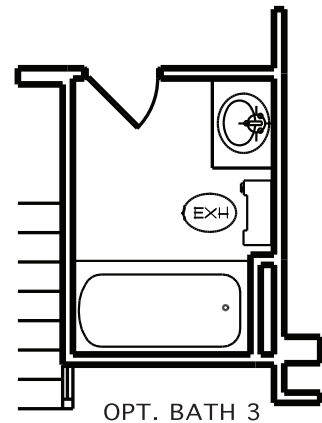

Approved 05/23/2017

THE HAYDOCK • 2,558 Sq. Ft.



ELEVATION A



ELEVATION B



ELEVATION C

All elevations and floor plan renderings may vary due to community specific Deed Restrictions, Building Code Requirements or Subdivision Builder Requirements as listed on Design Feature Sheet. LBC