

ADDRESS: 15215 EAST HAMPTON CIRCLE

GRAPHIC SCALE

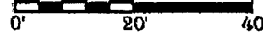

LEGEND

	CONCRETE AREA	
	CONCRETE	
	WOOD	



15215 EAST HAMPTON CIRCLE

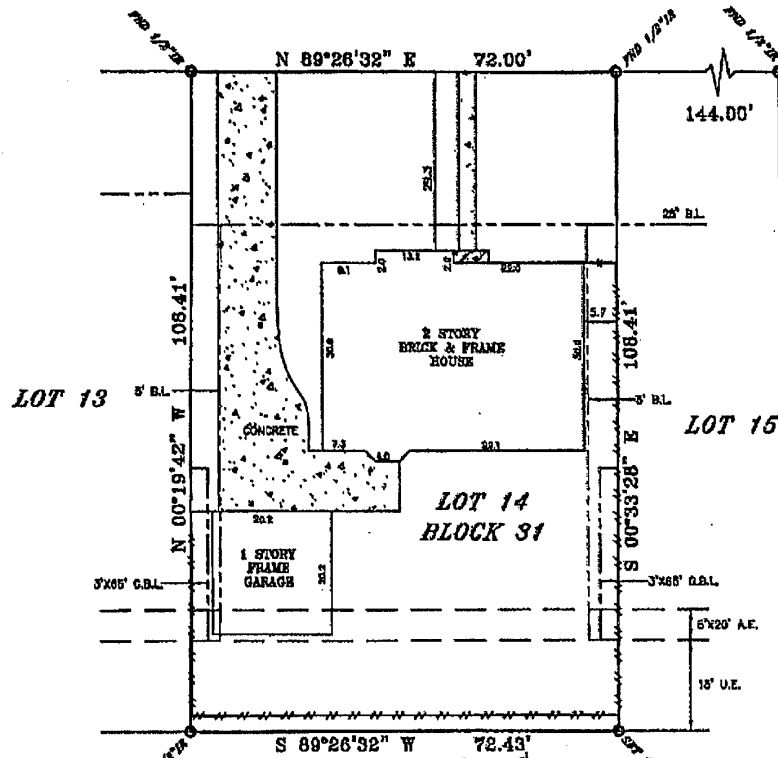

The undersigned has (have) reviewed
and accepted this survey this 27 day of
oct, of 2017.

[Signature]

LEGAL DESCRIPTION
Lot Fourteen (14), in Block Thirty-One (31), of FONDREN
PARK, Section Seven (7), a subdivision in Harris County,
Texas, according to the map or plat thereof recorded in
Volume 148, Page 120 of the Map Records of Harris
County, Texas.

THIS PROPERTY IS SUBJECT TO THE FOLLOWING:
RESTRICTIONS - V-148, P-120 HCMR AND C/P'S C714030,
C7147139, C7100952, U177835, U870932, Y970856 AND
20120059370.



ELEVATION EXPRESS LAND SURVEYS
WWW.ELEVATIONEXPRESSLANDSURVEYS.COM
180 W. GRAND PARKWAY SOUTH
SUITE G-118
KATY, TX 77494
281-674-3885

I DO HEREBY CERTIFY THAT THIS SURVEY WAS THIS DAY MADE ON THE
GROUND OF THE PROPERTY LEGALLY DESCRIBED HEREON, IS CORRECT
AND TRUE, AND NO ENCUMBRANCES EXCEPT AS SHOWN, AS WAS DONE BY
ME OR UNDER MY SUPERVISION, AND CONFORMS TO OR EXCEEDS THE
CURRENT STANDARDS AS ADOPTED BY THE TEXAS BOARD OF
PROFESSIONAL LAND SURVEYING.

SURVEY KATHRYN BRAWNITT
JOB# 1401030
GPR 14-1-17000
DATE 1-28-2011

ALL DIMENSIONS ARE BASED ON THE MAP OR PLAT OF RECORD IS THE SUBJECT
PROPERTY'S PERMITS AND RECORDS. ELEVATION EXPRESS LAND SURVEYS
THIS SURVEY IS CERTIFIED FOR THE TRANSACTIONS ONLY. IT IS NOT
TRANSFERABLE TO ANY OTHER PARTY WITHOUT THE WRITTEN CONSENT OF
ELEVATION EXPRESS LAND SURVEYS. THIS SURVEY IS SUBJECT TO ANY AND ALL
RECORDS AND ENCUMBRANCES AFFECTING THE SUBJECT PROPERTY.
MARKET VALUE OR SURVIVAL VALUE THAT MAY APPLY TO SUBJECT PROPERTY.

Any reference to the 100 year flood plain or flood hazard zones are an
approximation based on the data shown on the Flood Insurance Rate Map provided
by FEMA and shall not be interpreted as a warranty or determination of the
flood or non-flood status of this property. Ask your agent or the Flood Insurance Rate
Map for FLOOD ZONING, dated JUNE 18, 2007, Map No. 0801C-03451, of a
property described here with "ZONE E" outside the 500 yr. Flood. Flood
information is based on graphic plotting only due to inherent inaccuracies on
FEMA maps, we can not assume responsibility for exact determination.

