

THIS IS TO DECLARE that on this date a survey was made on the ground, under my direction and supervision of the property located at 4422 RINGROSE DRIVE, and being Lot 77, in Block 2, of Plantation Creek Section 1, an addition in Fort Bend County, Texas, according to the plat thereof recorded in Slide No. 1060/A and 1060/B, of the Plat Records of Fort Bend County, Texas.

There are no visible conflicts or protrusions, except as shown.

The subject property does not appear to lie within the limits of a 100-year flood hazard zone according to the map published by the Federal Emergency Management Agency, and has a Zone "X" Rating as shown by Map No. 48157C0255 J, dated JANUARY 3, 1997. The statement that the property does or does not lie within a 100-year flood zone is not to be taken as a representation that the property will or will not flood. This survey is not to be used for construction purposes and is for the exclusive use of the hereon named purchaser, mortgage company, and title company only and this survey is made pursuant to that one certain title commitment under the GF number shown hereon, provided by the title company named hereon and that on this date the easements, rights-of-way or other locatable matters of record of which the undersigned has knowledge or has been advised are as shown or noted hereon. This survey is subject to any and all covenants and restrictions of record pertaining to the recorded plat.

DATE: _____

DATE: 09/15/11
FIELD DATE: 09/14/11
REVISED:

TECH: OR FIELD: MD
JOB NO: 911-2247

ACCEPTED BY:

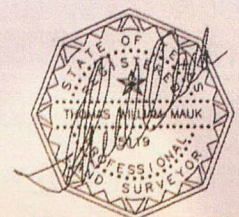
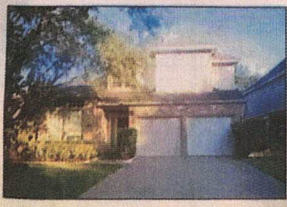

GF NO. SP-020881
MAPSCO NO: 609-B
SUPERIOR ABSTRACT & TITLE

Registered Professional Land Surveyor