

GF NO. 7210-13-1829 TEXAS AMERICAN TITLE  
 ADDRESS: 15428 DELORES LANE  
 CONROE, TEXAS 77384  
 BORROWER: BREE HOLDINGS, LLC

# LOT 370, BLOCK 30 LAKEWOOD ESTATES, SECTION 3

ACCORDING TO THE MAP OR PLAT THEREOF RECORDED  
 IN VOLUME 5, PAGE 551 OF THE MAP RECORDS  
 OF MONTGOMERY COUNTY, TEXAS

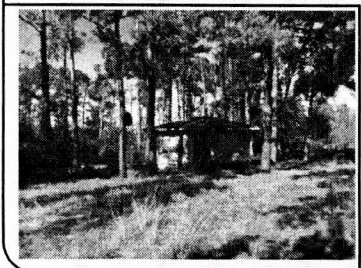
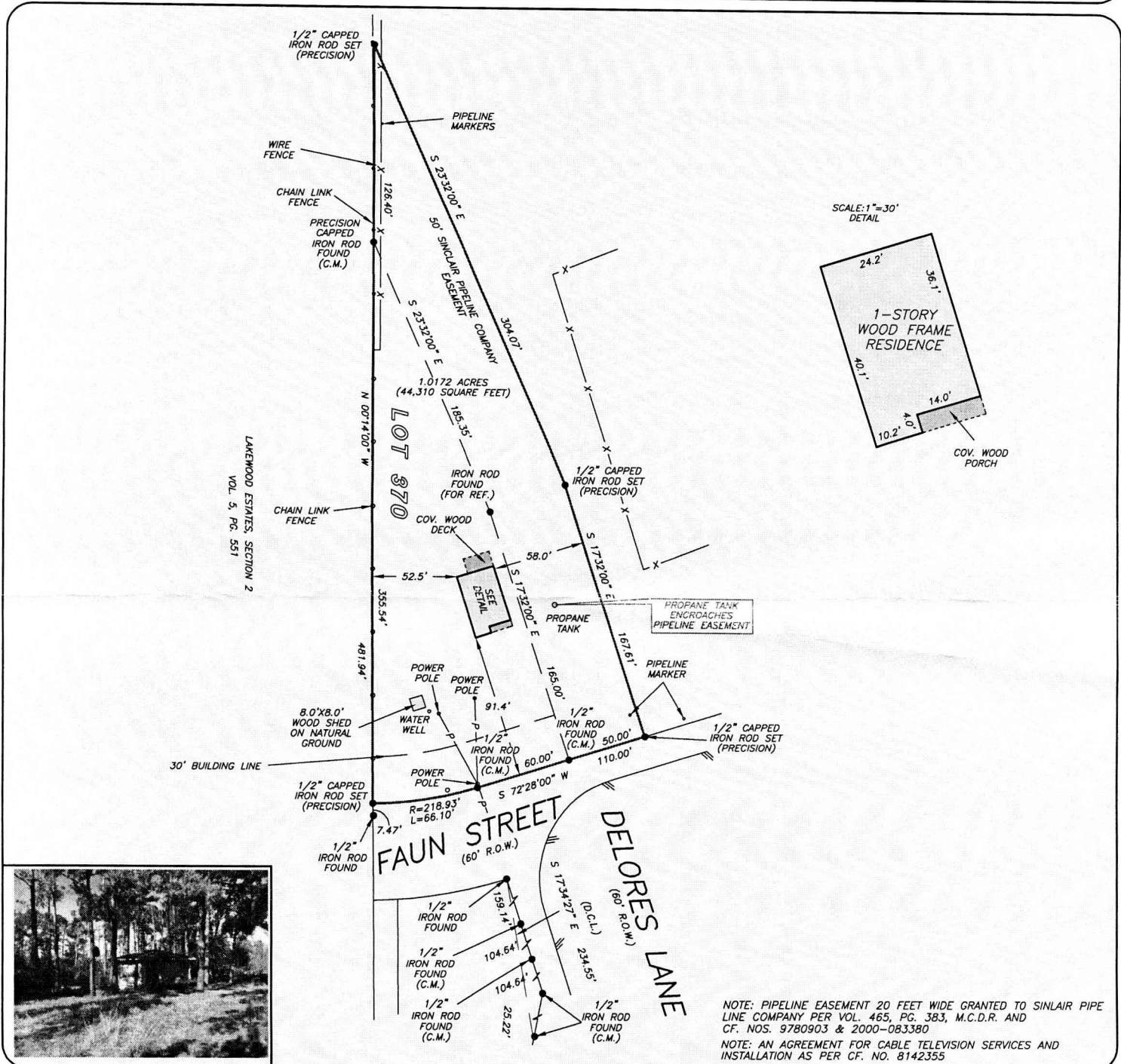

THIS PROPERTY DOES NOT LIE WITHIN THE 100 YEAR FLOOD PLAIN AS PER FIRM PANEL NO. 48339C 0510 F MAP REVISION: 12-19-1996 ZONE X BASED ONLY ON VISUAL EXAMINATION OF MAPS. INACCURACIES OF FEMA MAPS PREVENT EXACT DETERMINATION WITHOUT DETAILED FIELD STUDY

A SUBSURFACE INVESTIGATION WAS BEYOND THE SCOPE OF THIS SURVEY

D.C.L. = DIRECTIONAL CONTROL LINE  
 RECORD BEARING: VOL. 5, PG. 551, M.C.M.R.

I HEREBY CERTIFY THAT THIS SURVEY WAS MADE ON THE GROUND, THAT THIS PLAT CORRECTLY REPRESENTS THE FACTS FOUND AT THE TIME OF SURVEY AND THAT THERE ARE NO ENCROACHMENTS APPARENT ON THE GROUND, EXCEPT AS SHOWN HEREON. THIS SURVEY IS CERTIFIED FOR THIS TRANSACTION ONLY AND ABSTRACTING PROVIDED IN THE ABOVE REFERENCED TITLE COMMITMENT WAS RELIED UPON IN PREPARATION OF THIS SURVEY.

GEORGE GALE  
 PROFESSIONAL LAND SURVEYOR  
 NO. 4678  
 JOB NO. 13-13615  
 DECEMBER 17, 2013  
 REVISED: JULY 12, 2016 (BOUNDARY)  
 REVISED: JULY 21, 2016 (ADD ACREAGE)

DRAWN BY: VT/BR

