

M. MCCORMICK
A-533
1387.27

**Harris
County
Appraisal
District**

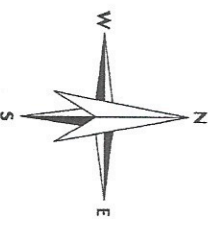

Scale 1" = 200'
Publication Date:
April 30, 1999



**FACET
4761B**

1	2	3	4
5	6	7	8
9	10	11	12

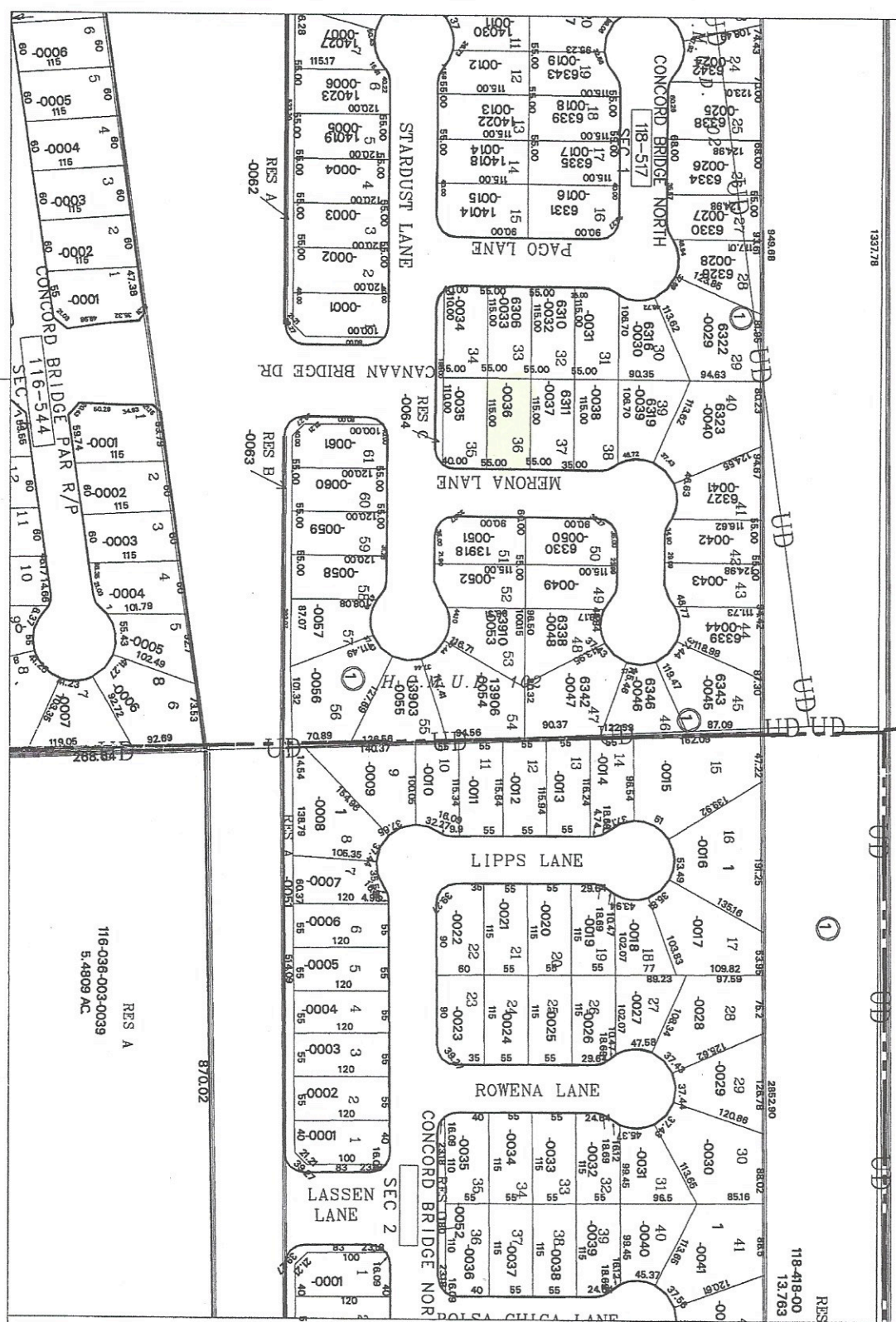

RES A
116-036-003-0039
5.4809 AC

87.002

RES
118-418-00
13.763

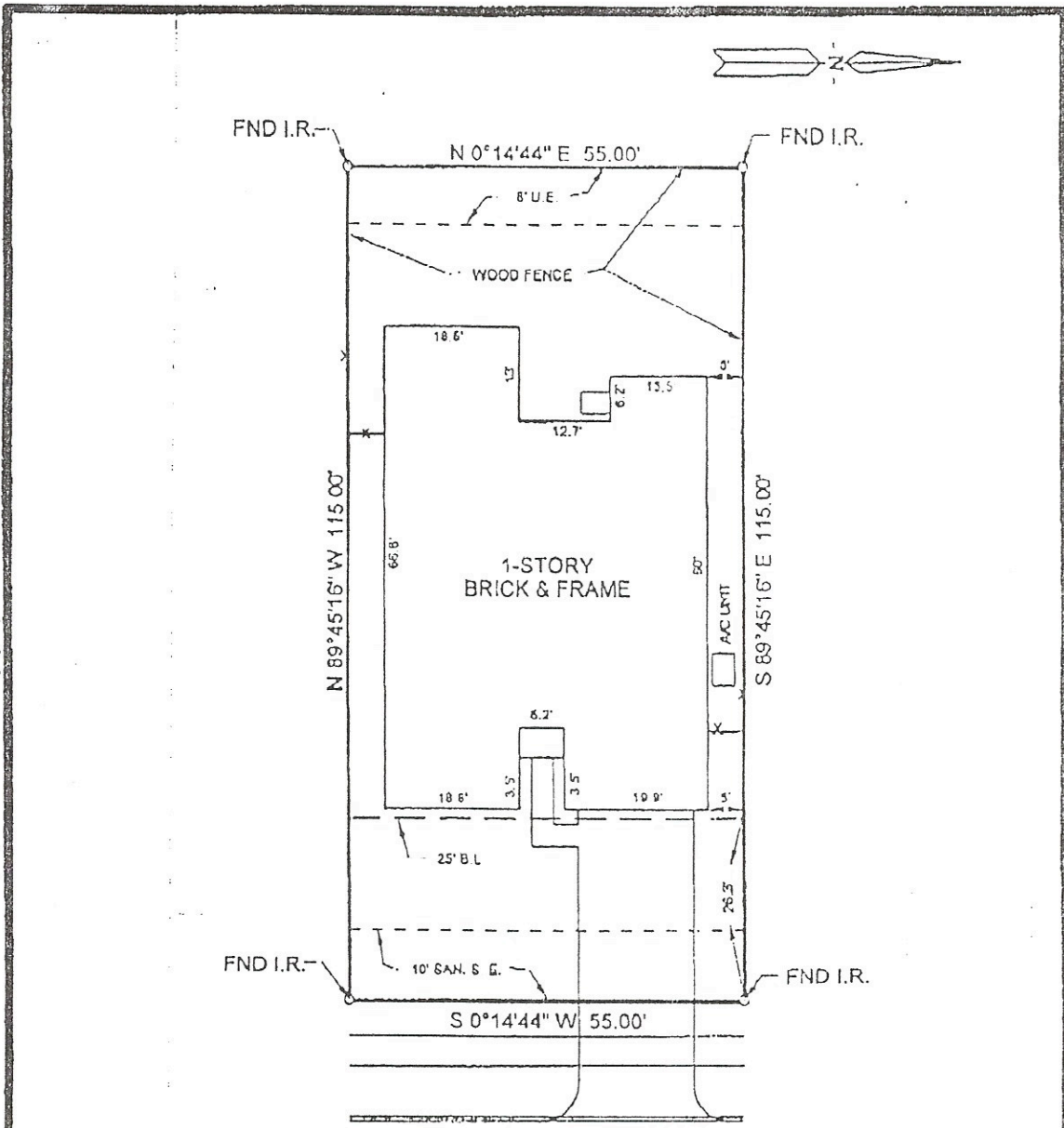

FND I.R. N 0°14'44" E 55.00' FND I.R.

8' U.E.

WOOD FENCE

18.6'

12.7'

6.2'

13.5'

9'

N 89°45'16" W 115.00'

65.6'

1-STOREY BRICK & FRAME

AC UNIT

8'

S 89°45'16" E 115.00'

6.2'

18.6'

3.5'

3.5'

19.8'

5'

25' B.L.

26.5'

FND I.R. 10' SAN. S. E. FND I.R.

S 0°14'44" W 55.00'

MERONA LANE
(60' R.O.W.)

THIS PROPERTY DOES NOT LIE WITHIN THE 100 YEAR FLOOD PLAIN PER THE FLOOD INSURANCE RATE MAP COMMUNITY PANEL NO. 48201C0175 D DATED SEPTEMBER 28, 1980. (ZONE 'X')



PLAT of SURVEY
LOT 36 BLOCK 1
CONCORD BRIDGE NORTH
SECTION ONE
HARRIS COUNTY, TEXAS
FILM CODE NO. 371005 H.C.M.R.

Handwritten initials/signature

PURCHASER : FLOYD F. NICHOLAS & SYBIL NICHOLAS LENDER : CTX MORTGAGE COMPANY