

RESERVE "L"

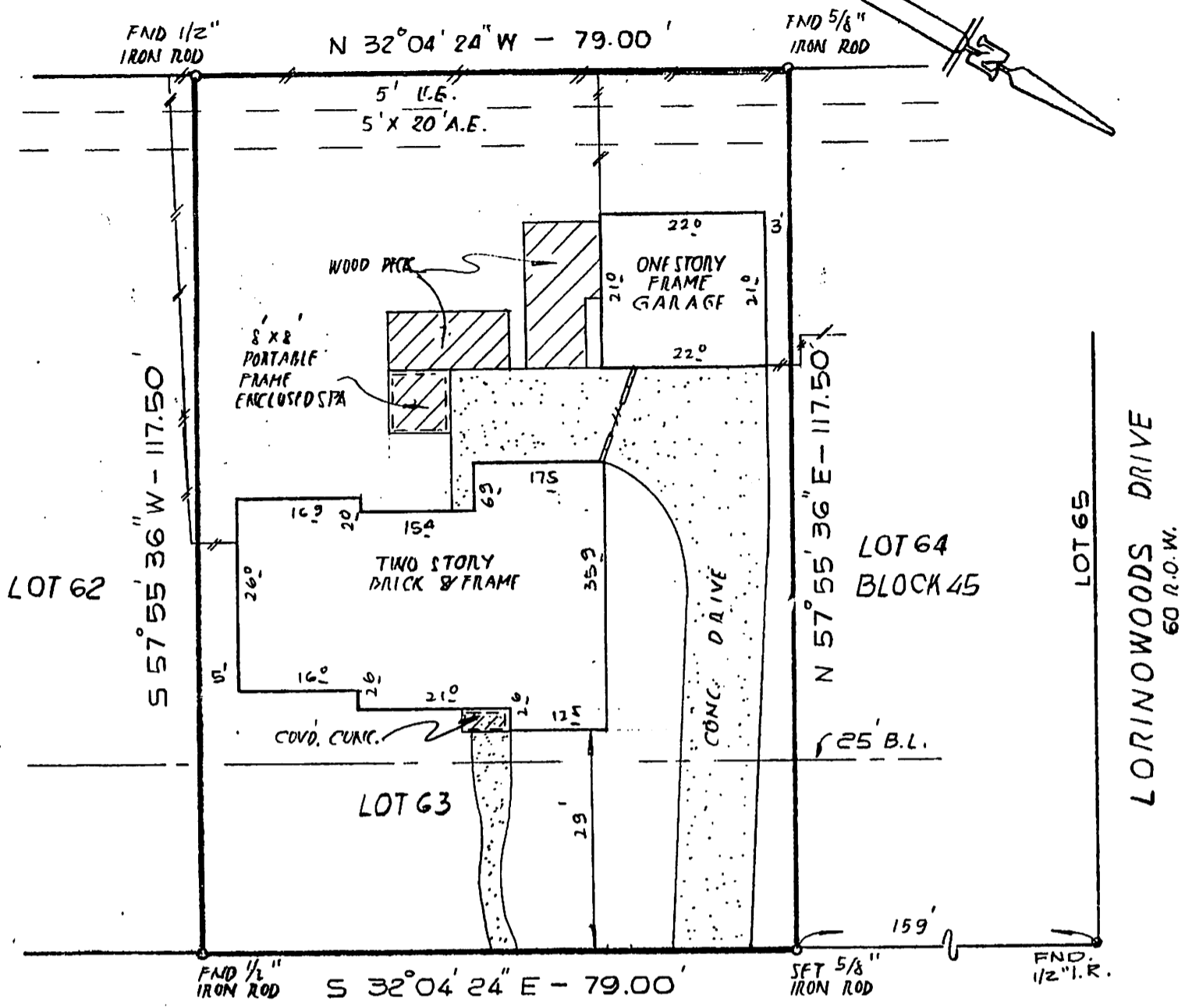

SOFT PINES DRIVE (60' ROW)

- NOTES:
1. ALL BEARINGS BASED ON RECORDED PLAT.
  2. FENCES AS SHOWN.

PLAT OF LOT 63 BLOCK 45 OF SECOND CORRECTIVE PLAT OF GREENWOOD FOREST, SECTION SIX (6)

ACCORDING TO THE PLAT RECORDED IN VOL 233 PAGE 143 OF THE MAP RECORDS OF HARRIS COUNTY, TEXAS

PROPERTY IS NOT        IN THE 100 YEAR FLOOD ZONE, IN ZONE   X  

ACCORDING TO F.I.R.M. MAP NO. 48201C-0135G, DATED 9-28-90

BY GRAPHIC PLOTTING ONLY, WE DO NOT ASSUME RESPONSIBILITY FOR EXACT DETERMINATION.

I hereby certify that this survey was made on the ground and that this plat correctly represents the facts found at the time of survey showing the improvements. There are no encroachments apparent on the ground, except as shown. This survey is certified for this transaction only. This survey was performed in connection with the transaction described in

GF 92-7364 of SOVEREIGN TITLE COMPANY



*[Signature]*  
 Fred W. Lawton, Registered Professional Land Surveyor No. 2321

ADDRESS: 12010 SOFT PINES DRIVE LENDER: PRINCIPAL MUTUAL LIFE INSURANCE COMPANY

PURCHASER: GERALD W. CYKOSKI AND WIFE, SANDRA L. CYKOSKI

JOB NO. 5020-92 DATE: 12-16-92 SCALE: 1" = 20' REVISION:

SOUTH TEXAS SURVEYING ASSOCIATES, INC.  
 11281 Richmond Ave. Suite J-101 Houston, Texas 77082  
 (713) 556-6918

© Copyright 1992