

T-47 RESIDENTIAL REAL PROPERTY AFFIDAVIT
(MAY BE MODIFIED AS APPROPRIATE FOR COMMERCIAL TRANSACTIONS)

Date: 9/28/2016

GF No. _____

Name of Affiant(s): ANTHONY EDWARD WESTPHAL, REBECCA E. WESTPHAL

Address of Affiant: 2110 CHESSWOOD CIRCLE, SUGAR LAND, TEXAS 77479

Description of Property: BARRINGTON PLACE, SECTION 2, BLOCK 25, LOT 8
County FORT BEND, Texas

"Title Company" as used herein is the Title Insurance Company whose policy of title insurance is issued in reliance upon the statements contained herein.

Before me, the undersigned notary for the State of TEXAS, personally appeared Affiant(s) who after by me being sworn, stated:

1. We are the owners of the Property. (Or state other basis for knowledge by Affiant(s) of the Property, such as lease, management, neighbor, etc. For example, "Affiant is the manager of the Property for the record title owners."):

2. We are familiar with the property and the improvements located on the Property.

3. We are closing a transaction requiring title insurance and the proposed insured owner or lender has requested area and boundary coverage in the title insurance policy(ies) to be issued in this transaction. We understand that the Title Company may make exceptions to the coverage of the title insurance as Title Company may deem appropriate. We understand that the owner of the property, if the current transaction is a sale, may request a similar amendment to the area and boundary coverage in the Owner's Policy of Title Insurance upon payment of the promulgated premium.

4. To the best of our actual knowledge and belief, since July, 2014 there have been no:
a. construction projects such as new structures, additional buildings, rooms, garages, swimming pools or other permanent improvements or fixtures;
b. changes in the location of boundary fences or boundary walls;
c. construction projects on immediately adjoining property(ies) which encroach on the Property;
d. conveyances, replattings, easement grants and/or easement dedications (such as a utility line) by any party affecting the Property;

EXCEPT for the following (If None, Insert "None" Below): None

5. We understand that Title Company is relying on the truthfulness of the statements made in this affidavit to provide the area and boundary coverage and upon the evidence of the existing real property survey of the Property. This Affidavit is not made for the benefit of any other parties and this Affidavit does not constitute a warranty or guarantee of the location of improvements.

6. We understand that we have no liability to Title Company that will issue the policy(ies) should the information in this Affidavit be incorrect other than information that we personally know to be incorrect and which we do not disclose to the Title Company.

[Signature]
ANTHONY EDWARD WESTPHAL

[Signature]
REBECCA E. WESTPHAL

SWORN AND SUBSCRIBED this 28 day of Sep, 2016

[Signature]
Notary Public

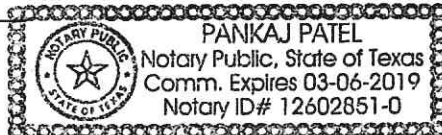

(TAR- 1907) 02-01-2010

LEGEND * OR *
 M.A.E. = MUNICIPAL EASEMENT
 A.E. = AERIAL EASEMENT
 D.E. = DRAINAGE EASEMENT
 S.S.E. = SANITARY SEWER EASEMENT
 S.W.S.E. = STORM SEWER EASEMENT
 W.L.E. = WATER LINE EASEMENT

F.I.R. = FOUND IRON ROD
 F.I.P. = FOUND IRON PIPE
 S.I.R. = SET IRON ROD
 W.P. = WOODEN POST
 M.P. = METAL POST
 C.P.# = CLERK'S FILE NUMBER
 P.O.B. = POINT OF BEGINNING
 B.L. = BUILDING LINE
 F.N.D. = FOUND
 B.R.S. = BEARS

P.A.E. = PERMANENT ACCESS EASE.
 P.U.E. = PUBLIC UTILITY EASEMENT
 W.S.E. = WATER & SEWER EASEMENT
 E.E. = ELECTRIC EASEMENT
 P.C. = POINT OF CURVATURE
 P.T. = POINT OF TANGENCY
 P.R.C. = POINT OF REVERSE CURVATURE
 P.C.C. = POINT OF COMPOUND CURVATURE
 P.P. = POWER POLE
 S.F.A.F. = SEAFORCED FOR, NOT FOUND
 U.T.S. = UNABLE TO SET

⊙ CONTROL MONUMENT
 --- PROPERTY LINE
 --- EASEMENT LINE
 --- BUILDING SETBACK LINE
 --- BUILDING WALL
 --- WOODEN FENCE
 --- CHAIN LINK FENCE
 --- METAL FENCE
 --- WIRE FENCE
 --- VINYL FENCE

== H.L.&P. C.C.F.# 8404063

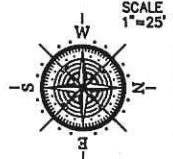

2110 CHESSWOOD CIRCLE
 (50 R.O.W.)

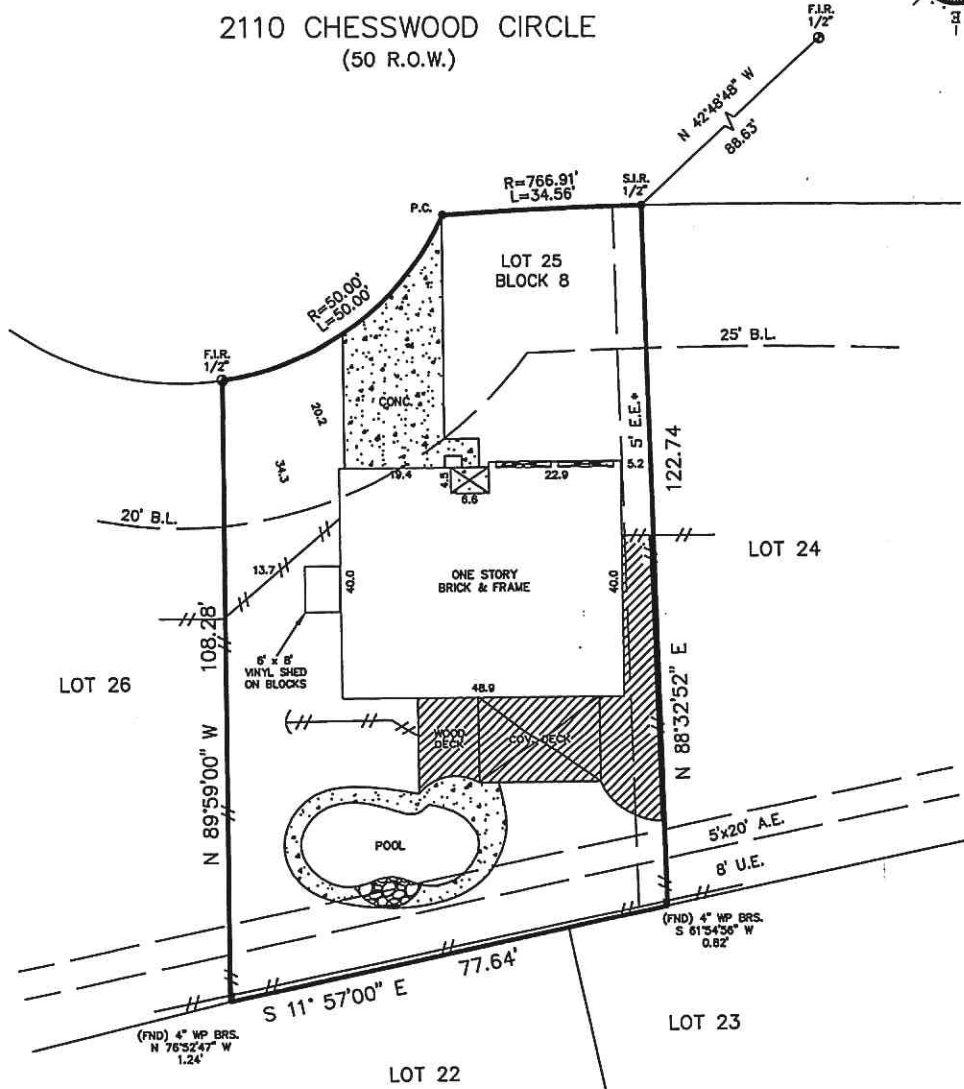

Reviewed & Accepted by: ANTHONY EDWARD WESTPHAL Date 6/10/14, Rebecca E. Westphal Date 6/10/14

NOTES:
 - BEARING BASIS; PLAT
 - SUBJECT TO ANY AND ALL RECORDED AND UNRECORDED EASEMENTS
 - SURVEYOR HAS NOT INDEPENDENTLY ABSTRACTED PROPERTY
 - UNDERGROUND UTILITY INSTALLATIONS, UNDERGROUND IMPROVEMENTS, FOUNDATIONS AND/OR OTHER UNDERGROUND STRUCTURES WERE NOT LOCATED BY THIS SURVEY
 - THIS SURVEY IS CERTIFIED FOR THIS TRANSACTION ONLY, IT IS NOT TRANSFERABLE TO ADDITIONAL INSTITUTIONS OR SUBSEQUENT OWNERS
 - SUBJECT TO RESTRICTIVE COVENANTS AS PER TITLE COMMITMENT
 - SUBJECT TO ZONING AND BUILDING ORDINANCES ENFORCED BY LOCAL MUNICIPALITIES
 - NO AERIAL EASEMENT ENCRUMBMENTS
 - AN AGREEMENT WITH H.L.&P. WAS FILED UNDER C.C.F.# 8404063.

LEGAL DESCRIPTION
 LOT 25, IN BLOCK 8, OF BARRINGTON PLACE, SECTION 2, A SUBDIVISION IN FORT BEND COUNTY, TEXAS ACCORDING TO THE MAP OR PLAT THEREOF, RECORDED ON SLIDE NO. 592/B, 593/A, 593/B AND 594/A, ALL OF THE PLAT RECORDS, FORT BEND COUNTY, TEXAS.

CLIENT ANTHONY EDWARD WESTPHAL
 REBECCA E. WESTPHAL
ADDRESS 2110 CHESSWOOD CIRCLE



I DO HEREBY CERTIFY THAT THIS SURVEY WAS THIS DAY MADE ON THE GROUND OF THE PROPERTY LEGALLY DESCRIBED HEREON (OR ON ATTACHED SHEETS), AND THERE ARE NO ENCRUMBMENTS EXCEPT AS SHOWN, AND WAS DONE BY ME OR UNDER MY SUPERVISION, AND CONFORMS TO OR EXCEEDS THE CURRENT STANDARDS AS ADOPTED BY THE TEXAS BOARD OF PROFESSIONAL LAND SURVEYING.

JOB # 1405425
DATE 6/4/2014
GF # 14002242

PRO-SURV
 P.O. BOX 1366, FRIENDSWOOD, TX 77549
 PHONE- 281-996-1113 FAX- 281-996-0112
 EMAIL: orders@prosurv.net
 ONLY SURVEY MAPS WITH THE SURVEYOR'S ORIGINAL SIGNATURE ARE GENUINE TRUE AND CORRECT COPIES OF THE SURVEYOR'S ORIGINAL WORK AND OPINION.
 © 2014 PRO-SURV - ALL RIGHTS RESERVED