

**Boundary Survey**  
 \*\*\*2063637\*\*\*  
 \*\*\*2063637\*\*\*

**BELLOWS FALLS LANE**  
 (\*60' R.O.W.)

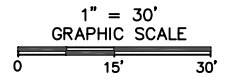
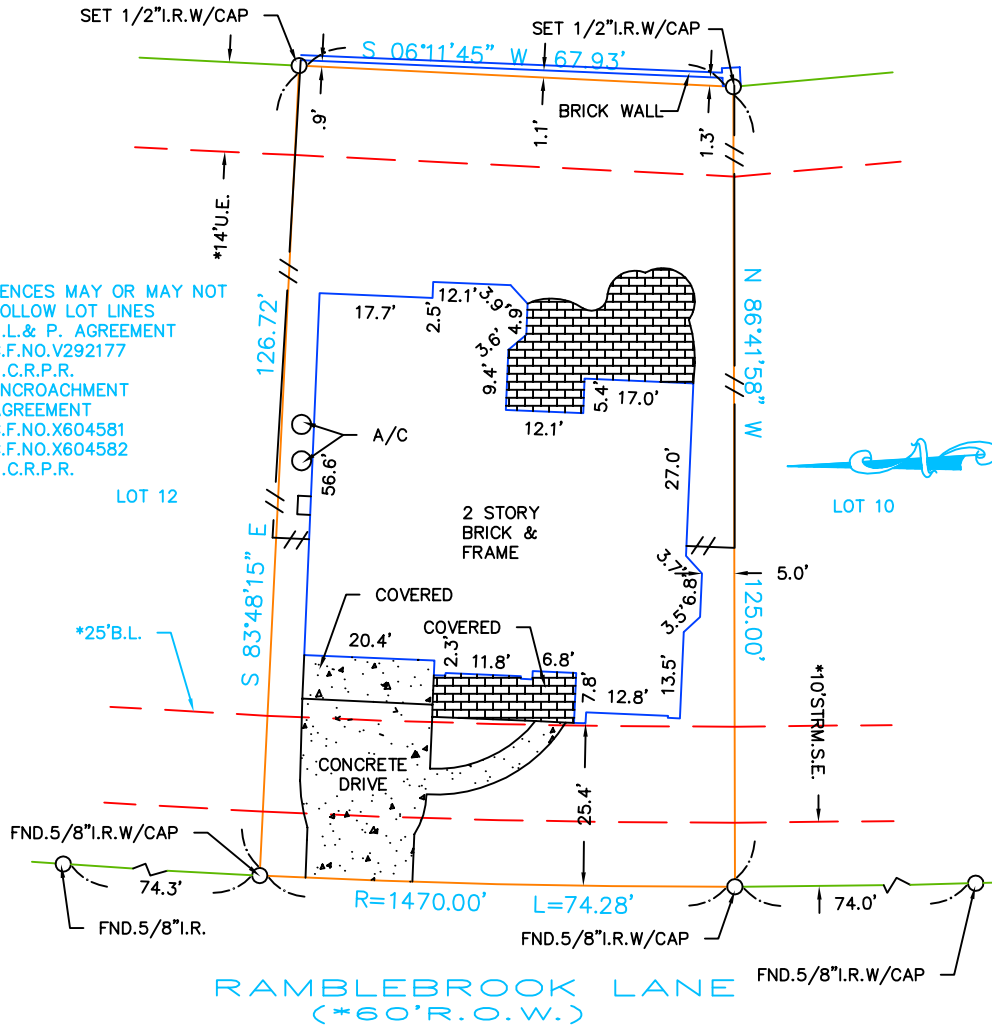

RLS #:	15-08-0320
CLIENT #:	2063637-H080
FIELD DATE:	8/20/15
DRAFTER:	LGS
APPROVED:	NJF
SCALE:	1" = 30'

**ADDRESS**

**14714 Ramblebrook Lane**  
**Humble, Texas 77396**

LEGAL DESCRIPTION: (AS FURNISHED)

Lot 11, Block 2, Fall Creek, Section 3  
 F.C.No.488022, Harris County, Texas, Map Records

BASIS OF BEARINGS: As to Recorded Plat

LIST OF POSSIBLE ENCROACHMENTS: The Fences do not follow the Lot lines

**SURVEYOR INFORMATION:**  
 U. S. SURVEYING COMPANY, INC.  
 HOUSTON, TEXAS 77073  
 (281)443-9288 FAX:(281)443-9224



**SURVEYOR FILE NUMBER: 12-7512**  
 The Certified Registered Professional Land Surveyor signing this survey alone certifies the accuracy and sufficiency of the survey provided hereon.  
**CERTIFIED TO: (AS FURNISHED)**  
 First American Title Insurance Company  
 Tyler White  
 Franklin American Company

* AS TO PLAT		LEGEND	
A/C:	AIR CONDITIONER	OE:	OVERHEAD UTILITY LINE
BLDG.:	BUILDING	(P.):	PLATTED
(C.):	CALCULATED	P.C.:	POINT OF CURVATURE
C.B.:	CHORD BEARING	P.O.B.:	POINT OF BEGINNING
CBW:	CONCRETE BLOCK WALL	P.O.C.:	POINT OF COMMENCEMENT
CL:	CENTERLINE	P.P.:	POWER POLE
C.N.A.:	CORNER NOT ACCESSIBLE	P.R.C.:	POINT OF REVERSE CURVATURE
CONC.:	CONCRETE	P.R.M.:	PERMANENT REFERENCE MONUMENT
COV.:	COVERED	R/W:	RIGHT OF WAY
C/S:	CONCRETE SLAB	I.P.:	IRON PIPE
W/C:	W/TH CAP	CL:	CHAIN LINK FENCE
P.T.P.:	PINCHED TOP PIPE	W:	WOOD FENCE
FND.:	FOUND		

**SURVEYOR'S CERTIFICATE**  
 I, C. N. Fauquier, Texas Registered Professional Land Surveyor No. 4372, do hereby certify that the survey plat hereon is a representation of the property hereon described, and do further state that this survey depicts the visible improvements to said property as located on the ground, and that there are no visible encroachments onto said property by any such visible improvements except as shown hereon.

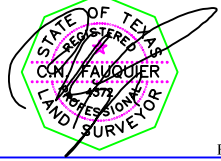

FOR THE FIRM

SURVEYOR'S NAME: C. N. FAUQUIER DATED: 8-20-15

NOT VALID WITHOUT AN AUTHENTICATED ELECTRONIC SIGNATURE AND AUTHENTICATED ELECTRONIC SEAL

DATE	REVISION	DATE	REVISION

DATED: 8-25-15

THIS SURVEY IS PREPARED FOR THE EXCLUSIVE USE AND BENEFIT OF THE PARTIES LISTED HEREON. LIABILITY TO THIRD PARTIES MAY NOT BE TRANSFERRED OR ASSIGNED.



FOR ALL INQUIRIES CONTACT:  
 RLS  
 rls.info@rlsnow.com  
 (405)253-2444  
 Form 6.7TX

Reviewed & Accepted by: \_\_\_\_\_ Date \_\_\_\_\_ / \_\_\_\_\_ / \_\_\_\_\_ Date \_\_\_\_\_