

X *Smith Dwyer* 6-21-05

KENNY CRAWFORD AND WICKIE CRAWFORD
2023 WOODCREST DRIVE
HOUSTON, TEXAS 77018

① EASEMENT
V. 2863, P. 569
M.C.D.R.

WOODCREST DRIVE
(60' R.O.W.)

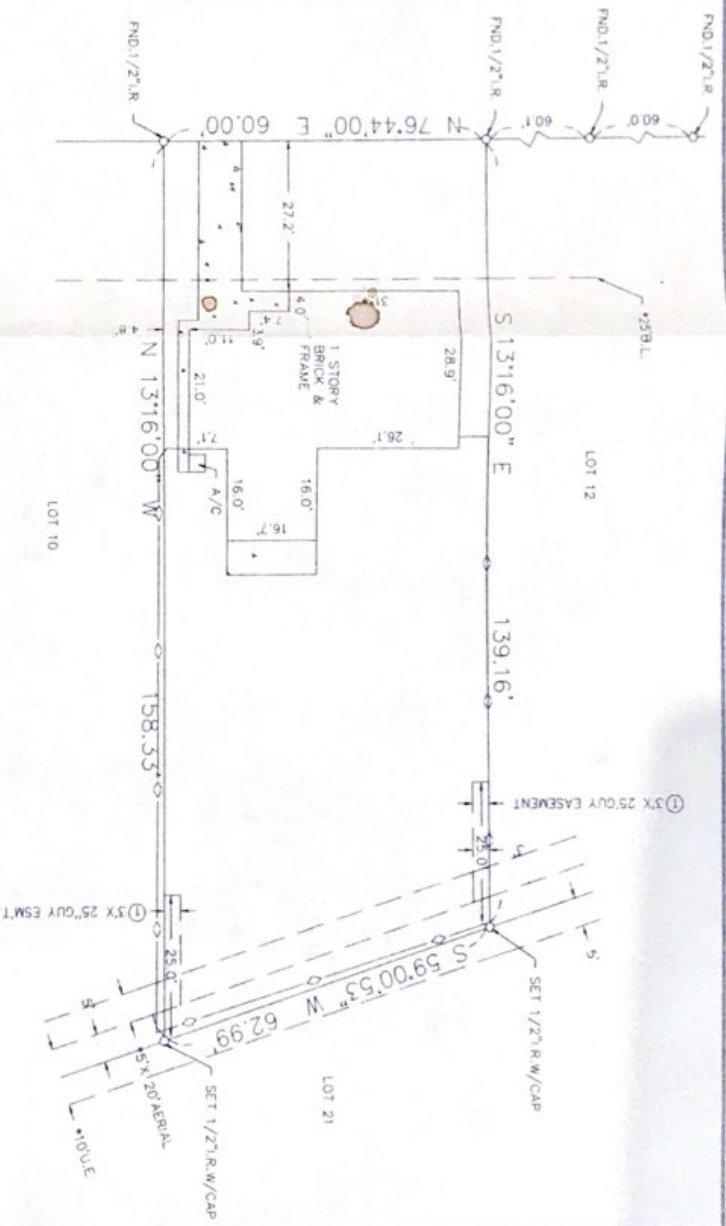

SURVEYOR HAS MADE NO INVESTIGATION OR INDEPENDENT SEARCH FOR EASEMENTS OF RECORD, ENCUMBRANCES, RESTRICTIVE COVENANTS, OR OTHER MATTERS OF RECORD. THE SURVEYOR HAS CONSIDERED THE SURFACE AND ENVIRONMENTAL CONDITIONS WERE NOT EXAMINED OR CONSIDERED AS A PART OF THIS SURVEY. NO STATEMENT IS MADE CONCERNING THE EXISTENCE OF UNDERGROUND OR FACILITIES THAT MAY AFFECT THE USE OR DEVELOPMENT OF THIS TRACT. ALL BEARINGS AS TO PLAT, DEED, OR ASSUMED AS A PART OF THIS SURVEY CERTIFIED BY TITLE COMPANY FOR THIS TRANSACTION ONLY.

GRAPHIC PLOTTING ONLY AS TO FLOOD DETERMINATION SUBJECT TO ANY AND ALL RECORDED AND UNRECORDED EASEMENTS SURVEY IS VALID ONLY IF PRINT HAS ORIGINAL SEAL & SIGNATURE OF SURVEYOR

AS PER ANY AND ALL PLAT

© 2003 ZONING ORDINANCE G.F. NO. 6301991

SUBDIVISION: OAK FOREST ADDITION

SECTION: 13

SURVEY: D. HENSON

ABSTRACT NO: N/A

SCALE: 1" = 20' LOT: 11 BLOCK: 3
COUNTY: HARRIS STATE: TEXAS

U.S. SURVEYING COMPANY, INC.
A Professional Land Surveying Company
15031 Woodham Drive Suite 390 Houston, Texas 77073
(281) 443-9288 FAX (281) 443-9224

REF. V. 35 P. 66 M.R. DATE: 7-9-03
JOB NO. 03-5868 DRAWN BY: LGS

The above tract of land is located in the 100-year flood as to the National Flood Insurance Program, Community-Panel No. 480201C-06515X ZONE AE 4-20-00. The Surveyor is not responsible for final determination. REVISED: 06-22-05

I hereby certify that this is a true and correct representation of an actual survey on the ground under my

