

Document Cover Sheet

For multiple or single document submissions,
please use 1 cover sheet per document.

Subject Property Description:

55 Little Rise Drive, Missouri City, TX 77459

Document:

Signed Survey

Escrow #:

1315742045

Loan #:

Buyer/Borrower: **Andrew G Mosher**

Selling Agent/Loan Officer: **Sue Henry**

Broker/Company Name: **Coldwell Banker United, REALTORS (BG)**

Seller:

Listing Agent:

Broker/Company Name:

Title Company: **Stewart Title Company**

Lender: **Justin Dahl**

Lender Company Name: **Wells Fargo Home Mortgage Minneapolis**

Barcode:

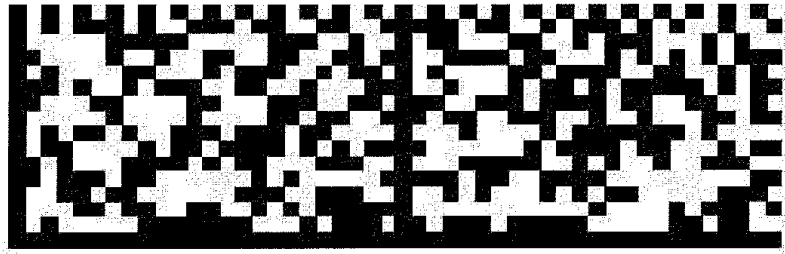

FUTURE SIENNA BEES CREEK SEC. 19

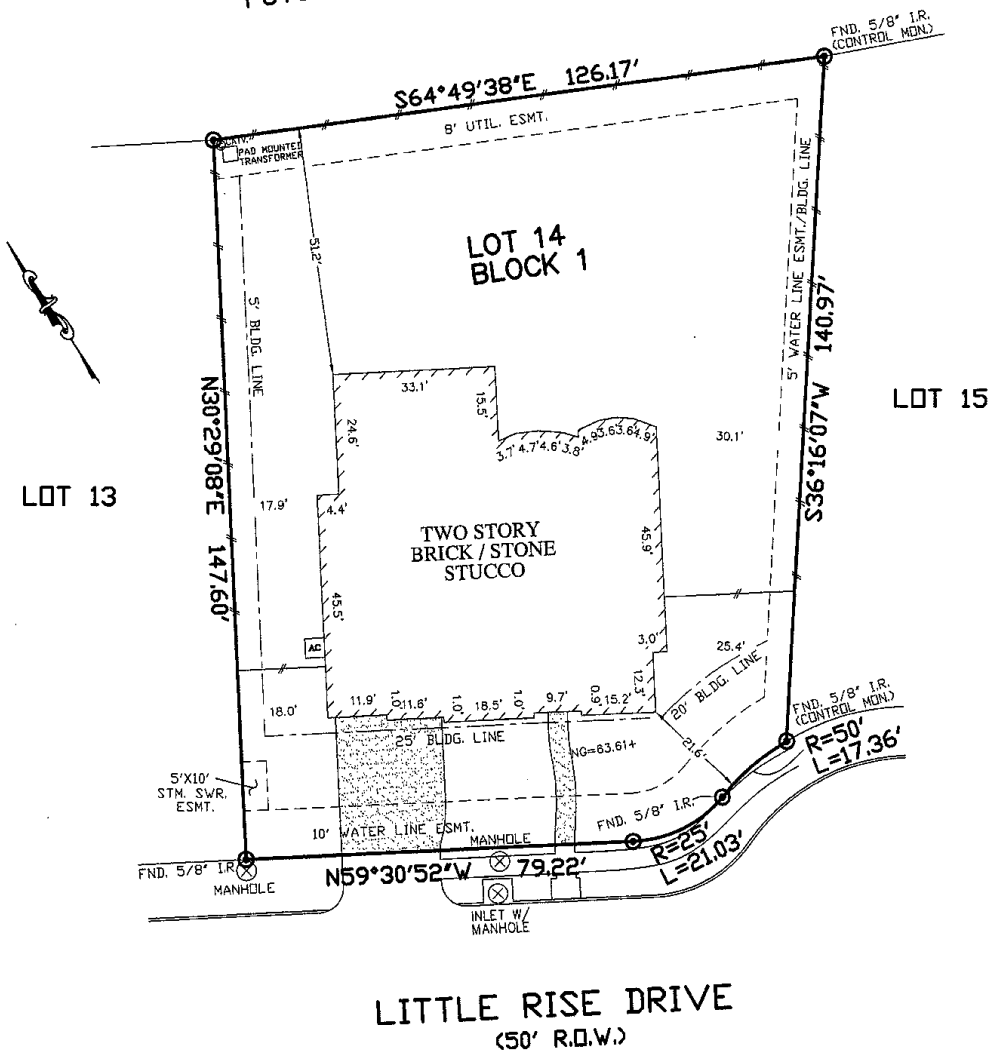

LITTLE RISE DRIVE
(50' R.O.W.)

- NOTES:
1. ALL BEARINGS SHOWN HEREON ARE BASED ON THE RECORDED PLAT.
 2. SUBJECT TO APPLICABLE RESTRICTIVE COVENANTS LISTED IN ITEM No. 1, SCHEDULE "B" OF TITLE COMMITMENT ISSUED BY STEWART TITLE GUARANTY COMPANY UNDER G.F. No. 1315742045.
 3. AGREEMENT FOR ELECTRICAL SERVICE DISTRIBUTION SYSTEM PER F.B.C.C.F. No. 2012096525.

PLAT OF SURVEY
SCALE: 1" = 30'

FLOOD MAP:
THIS PROPERTY LIES IN ZONE "X Shaded"
AS DEPICTED ON COMMUNITY PANEL
No. 48157 C 0270 J, DATED: 01-03-1997
LOMR 02-06-266P, DATED: 08-22-2002
*THIS INFORMATION IS BASED ON GRAPHIC PLOTTING.
WE DO NOT ASSUME RESPONSIBILITY FOR EXACT
DETERMINATION*

©2013, ALLPOINTS SERVICES CORP., All Rights Reserved. This original work is protected under copyrights laws, Title 17 U.S. Code Sections 101 & 102. All violators will be prosecuted to the extent of the law. This survey is being provided solely for the use of the recipients and no license has been created, express or implied, to copy the survey except as is necessary in conjunction with the original transaction.

FOR: ANNY B. MOSHER AND
ANDREW G. MOSHER
ADDRESS: 55 LITTLE RISE
DRIVE
ALLPOINTS JOB No. TH57493 RM
G.F.: 1315742045



**ALLPOINTS
SERVICES CORP**
PHONE: 713-468-7707
FAX: 713-827-1861

LOT 14, BLOCK 1,
SIENNA,
VILLAGE OF BEES CREEK, SEC. 14,
PLAT NO. 20120155, PLAT RECORDS,
FORT BEND COUNTY, TEXAS.

I HEREBY CERTIFY THAT THIS PLAT REPRESENTS THE
RESULTS OF A SURVEY MADE ON THE GROUND, ON THE 23rd
DAY OF NOVEMBER, 2013.

Steven P. Brister

