

RIGHT SIDE ELEVATION 1/4" = 1'-0"

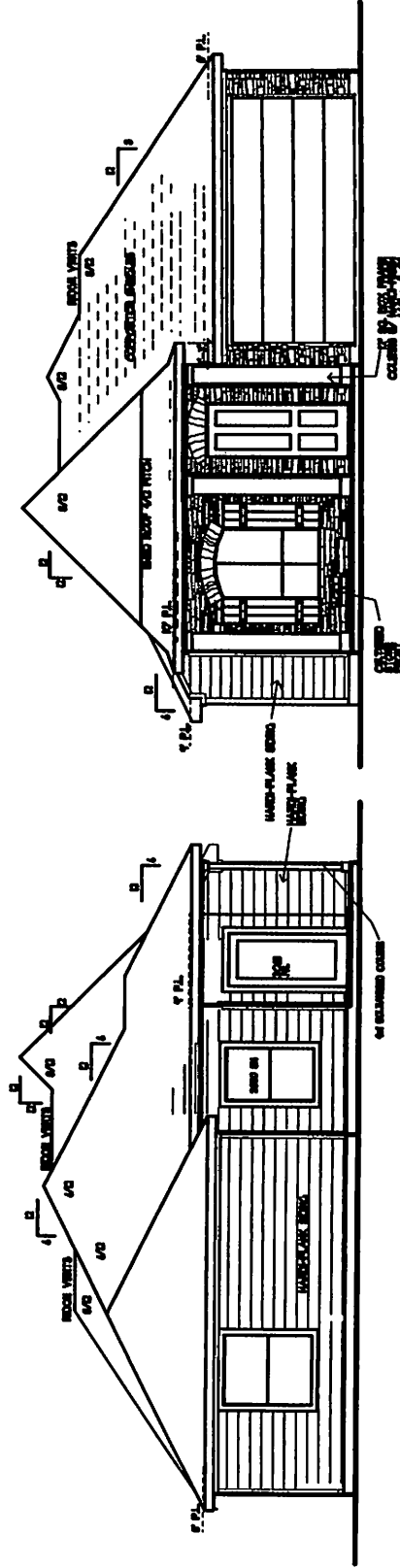

FRONT ELEVATION 1/4" = 1'-0"

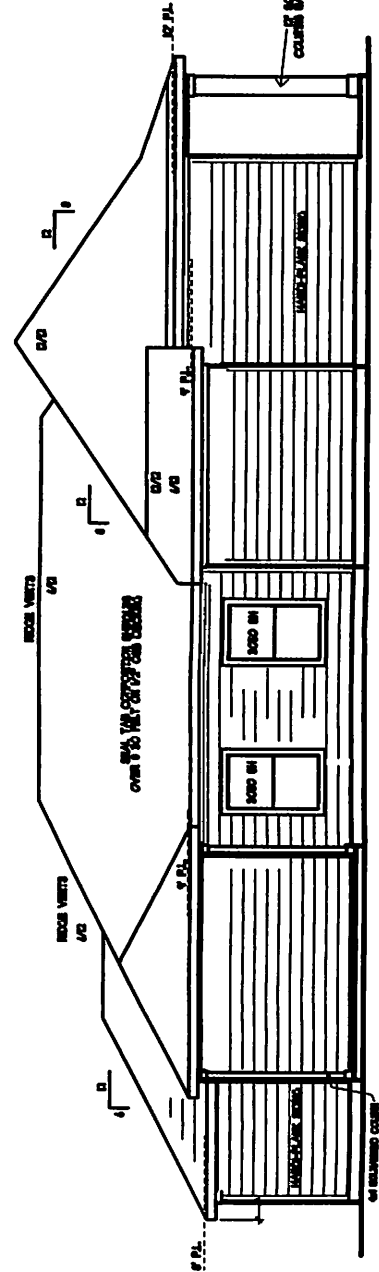

LEFT SIDE ELEVATION 1/4" = 1'-0"

REAR ELEVATION 1/4" = 1'-0"

BUILDER: FUSILO BUILDERS
 301 E. CHERRY STREET
 TOMBALL, TEXAS 77568

ENGINEER: BILL HADSEPH, 1941 BURKHARDT
 TOMBALL, TEXAS

BUILDING DESIGNER: PAUL GONZALEZ A.I.D.
 201 SANANTHIA LANE
 HOCKLEY, TEXAS 77544

SITE DESIGNER: PAUL GONZALEZ A.I.D.

PROPERTY ZONED: SF-1 SINGLE-FAMILY RESIDENTIAL-1 DISTRICT

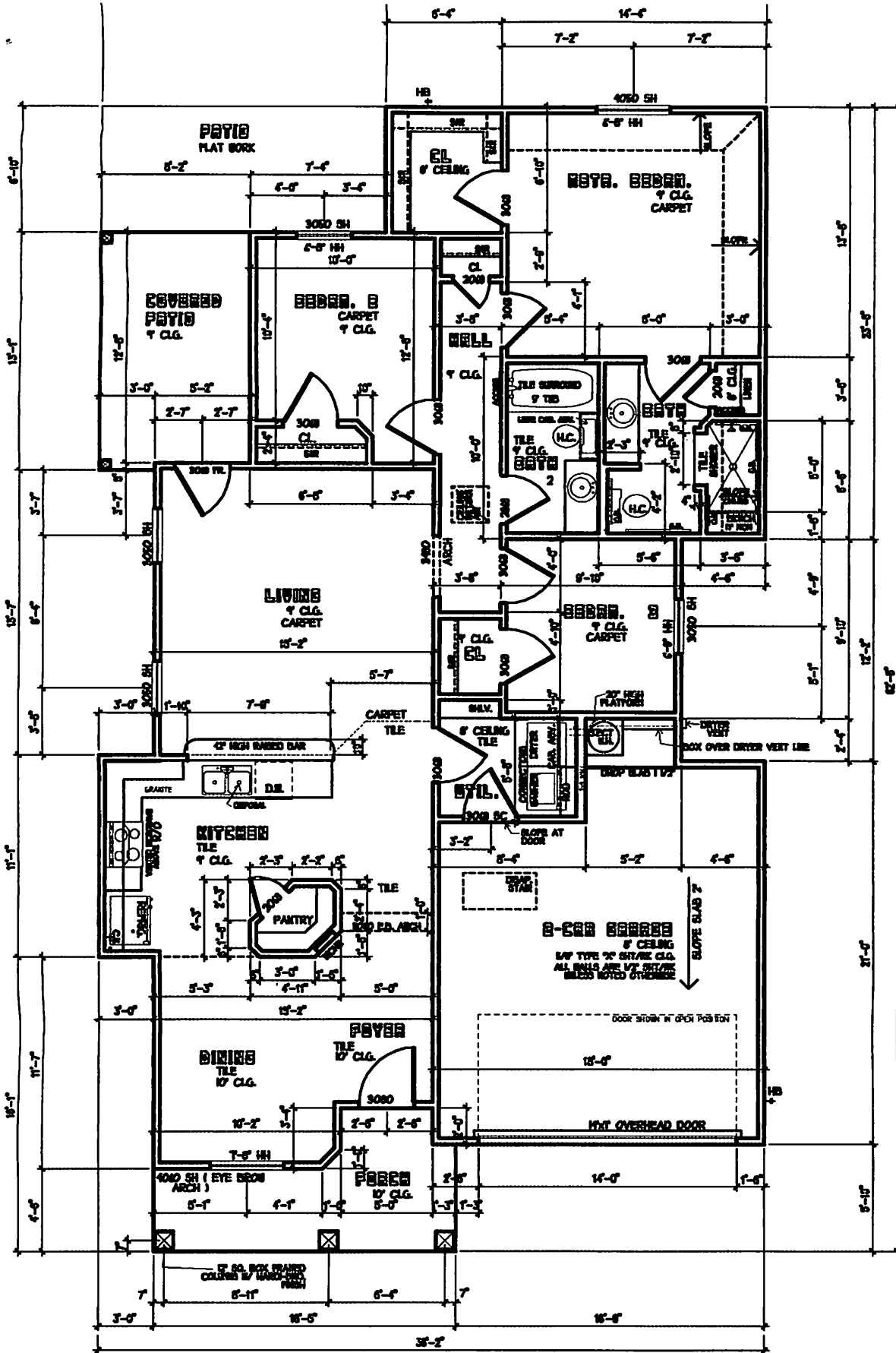

FLOOR PLAN

1/4" = 1'-0"

PRELIMINARY

FINISH NOTES:

1. RANGE TO HAVE GLASS TOP.
2. HOUSE IS ALL ELECTRIC.
3. TILE FLOORS IN: DINING, POYER, KITCHEN, UTILITY AND BOTH BATHS.
4. TOILETS TO BE ADA SPECS.
5. KITCHEN CABINETS TO BE STAINED AND HAVE GRANITE COUNTER TOPS.

FOOTAGE

LIVING AREA	1359 S.F.
GARAGE	357 S.F.
PORCH	93 S.F.
COVERED PATIO	105 S.F.
TOTAL SLAB AREA	PM S.F.
PLUS FLAT WORK	104 S.F.

Pueblo Builders

301 S. Cherry St., Tomball, Texas 77375
Office: 281-357-4200