

RND Real Estate LP  
44.5089 Acres  
FBC 2005134011

RND Real Estate LP  
44.5089 Acres  
FBC 2005134011

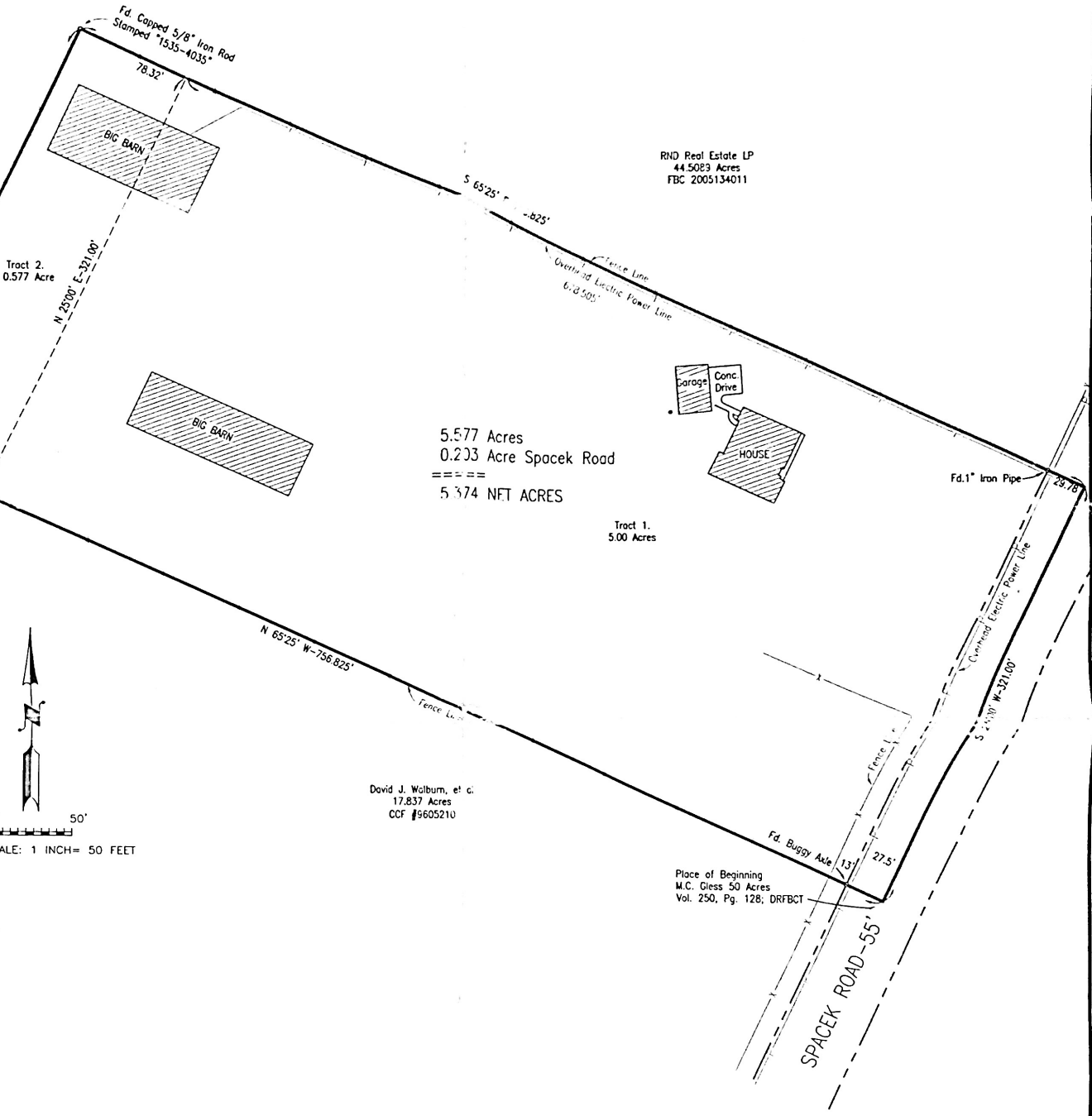

5.577 Acres  
0.233 Acre Spacek Road  
=====  
5.374 NET ACRES

Tract 1.  
5.00 Acres

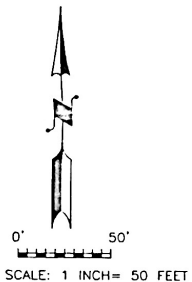

David J. Walburn, et al.  
17.837 Acres  
CCF #5605210

Place of Beginning  
M.C. Gless 50 Acres  
Vol. 250, Pg. 128; DRFBCT

PLAT SHOWING SURVEY & LOCATION OF THE IMPROVEMENTS ON  
THE RICHARD RANDOLPH FOWLER 5.577 ACRE TRACT  
(VOLUME 2212, PAGE 386; OFFICIAL RECORDS); BEING IN THE  
R.E. HANDY SURVEY, ABSTRACT NO. 187;  
CITY OF ROSENBERG,  
FORT BEND COUNTY, TEXAS.

By graphic plotting only, as per the National Flood Insurance Program, Flood Insurance Rate Map (FIRM), Fort Bend County, Texas, and incorporated areas, City of Rosenberg, Texas, Community No. 480232, Map Number 48157C02200, which bears an effective date of January 3, 1997, this property is in ZONE X, which is an area determined to be outside 500-year flood plain and is NOT in a Special Flood Hazard Area

I, Franklin R. Schoddek, A Registered Professional Land Surveyor, do hereby certify that this plat is a true record of a survey as made on the ground.

MARCH 22, 2012

Signed *Franklin R. Schoddek*



Office Of  
HENRY STEINKAMP, JR INC  
Land Boundary & Topographic Surveying  
909 Fifth Street  
Rosenberg Texas 77471