

MAP OR PLAT RECORDED IN F.C. 622060 HARRIS COUNTY MAP RECORDS.

This original work is protected under Copyright Laws, Title 17 United States Code 101 and 102. All violators will be prosecuted to the fullest extent of the law. This survey is being provided solely for the use of the recipients named herein, and no license has been created, express or implied, to copy the survey except as is necessary in conjunction with the original transaction, which shall take place within thirty (30) days from the date adjacent to the signature line hereon.  
Bearings based on recorded plat. Found or set iron rods at all corners.

This Tract DOES NOT Lie Within The 100 Year Flood Plain According To FEMA Map No. 48201C0520 L Dated 6/18/07 (zone X).  
Warning: Use This Flood Information At Your Own Risk.

Lot subject to restrictions as recorded in Film Code No. 622060, of the Map/Plat Records and filed under Clerk's File No(s). R-753390, R-753392, R-780633, V-624263, V-677818, X-789536, Y-948662, 20060225217, 2008180202, 20080097346, 20080333300, 20090057184, 20090519800, 20090529463, 20100293775, 20110026309, 20110069211, 20110299899, 20110503954, 20110503955, 20110503956, 20110503957, 20110503958 and 20110503959, 20120047625, 20120422242 Harris County, Texas.

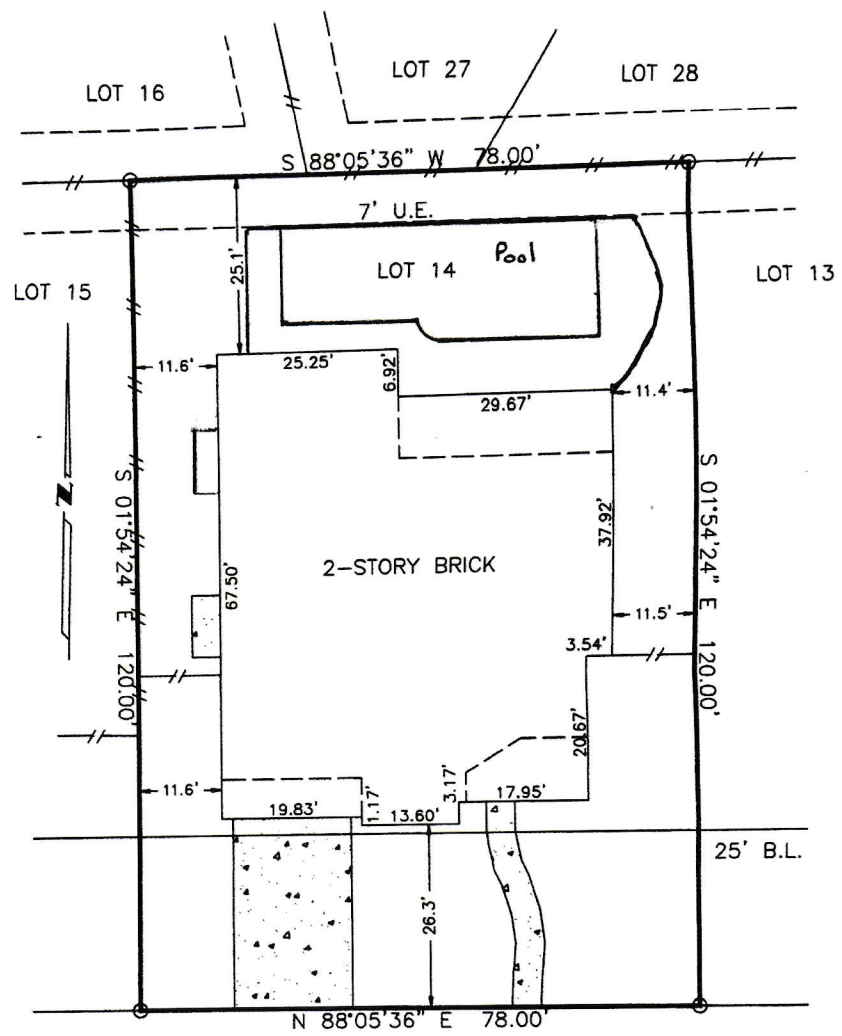

16018 BARTON RIVER LANE

SURVEY  
LOT 14, BLOCK 2, SUMMERWOOD  
SECTION 25, HARRIS COUNTY, TEXAS

*James L. Shanks*  
*12/27/12*  
*Corrected*  
*FACT*

Scale: 1=20'  
Date: 12/27/12  
Revised:  
Survey By: B.S.  
Drawn By: T.S.  
For: North American Title  
GF# 14628-12-00916  
Purchaser:  
Craig Peterson and  
Denise Peterson  
Job No. 51244

THIS PLAT IS AN ACCURATE REPRESENTATION OF THAT SURVEY MADE ON THE GROUND UNDER MY SUPERVISION. THERE ARE NO APPARENT ENCROACHMENTS OR CONFLICTS ACROSS PROPERTY LINES AT THE TIME OF THIS SURVEY, EXCEPT AS SHOWN HEREON.

*Billy L. Shanks*  
BILLY L. SHANKS R.P.L.S. #1821

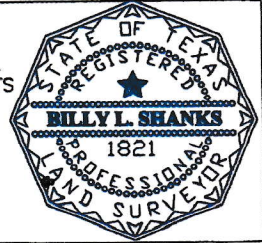

BILLY L. SHANKS

1446 PIRATES COVE  
HOUSTON, TEXAS 77058

281-488-1486  
FAX 281-231-2500