

PRIVATE PARK

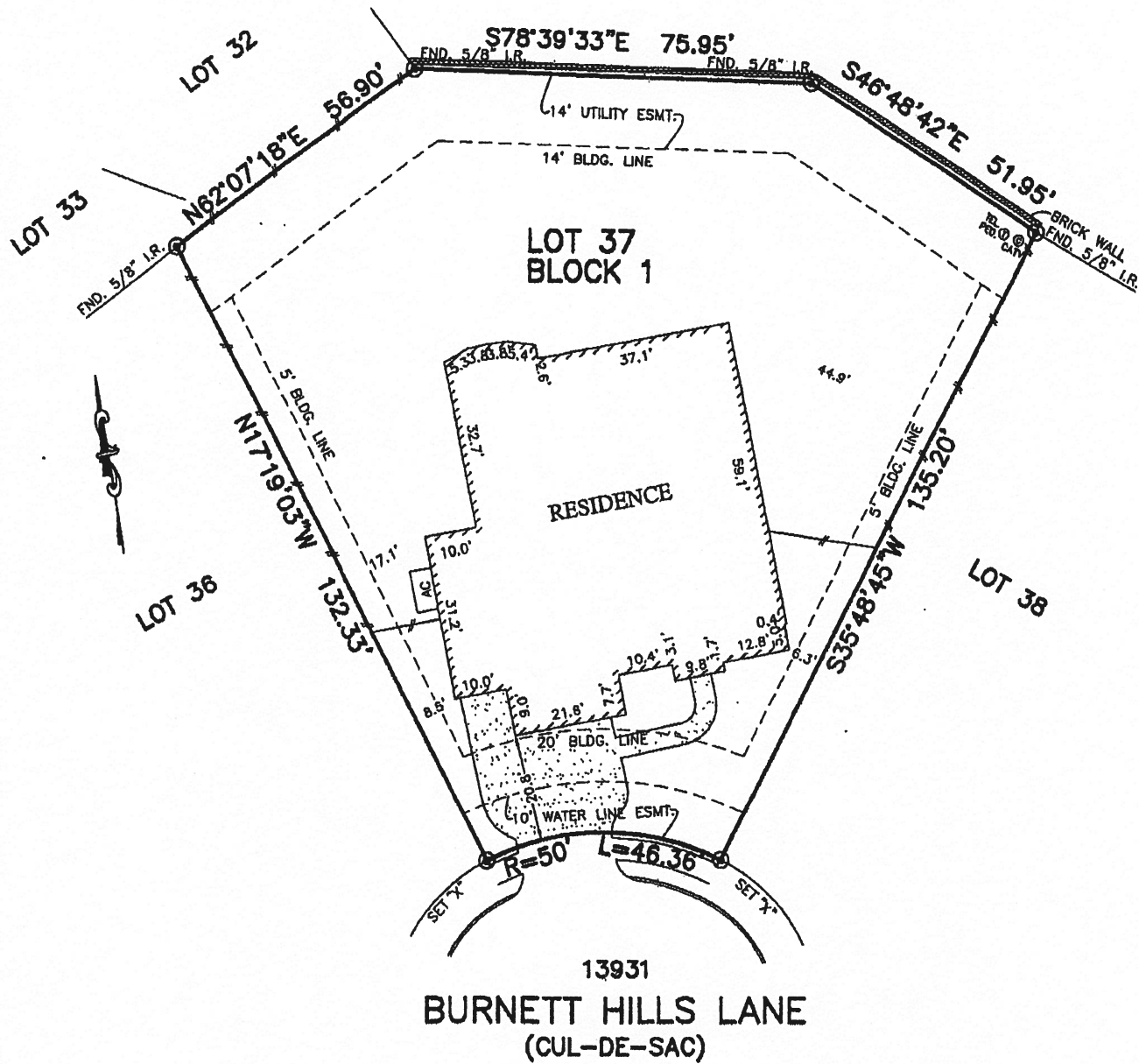

13931
 BURNETT HILLS LANE
 (CUL-DE-SAC)

*** JOSEPH MEHRING
 LING MEHRING

NOTES:

1. BASIS OF BEARING: NORTH SUBDIVISION LINE BEING "N88°02'06"E".
2. SUBJECT TO APPLICABLE RESTRICTIVE COVENANTS LISTED IN ITEM NO. 1, SCHEDULE "B" OF TITLE COMMITMENT ISSUED BY FIRST AMERICAN TITLE INSURANCE CO. UNDER G.F. NO. 2196311.
3. ELECTRIC SERVICE AGREEMENT C.F. NO. 20150516423

FLOOD MAP:

THIS PROPERTY LIES IN ZONE "X" AS DEPICTED ON COMMUNITY PANEL NO. 48201 C 1060 L, EFFECTIVE: 6/18/07

THIS INFORMATION IS BASED ON GRAPHIC PLOTTING. WE DO NOT ASSUME RESPONSIBILITY FOR EXACT DETERMINATION.

PLAT OF SURVEY

SCALE: 1" = 30'

© 2016, ALLPOINTS SERVICES, CORP., All Rights Reserved. This original work is protected under copyrights laws, Title 17 U.S. Code Sections 101 & 102. All violators will be prosecuted to the extent of the law. This survey is being provided solely for the use of the recipients and no license has been created, express or implied, to copy the survey except as is necessary in conjunction with the original transaction.

FOR: ***
 ADDRESS: 13931 BURNETT HILLS LANE
 ALLPOINTS JOB #: TH119955MC
 G.F.: 2196311

LOT 37, BLOCK 1,
 EL DORADO CLEAR LAKE CITY, SECTION 3,
 FILM CODE NO. 674449, MAP RECORDS
 HARRIS COUNTY, TEXAS



ALLPOINTS SERVICES CORP
 PHONE: 713-468-7707
 T.B.P.L.S. No. 10122600

I HEREBY CERTIFY THAT THIS PLAT REPRESENTS THE RESULTS OF A SURVEY MADE ON THE GROUND, ON THE 23RD DAY OF NOVEMBER, 2016.

Steven P. Brister