

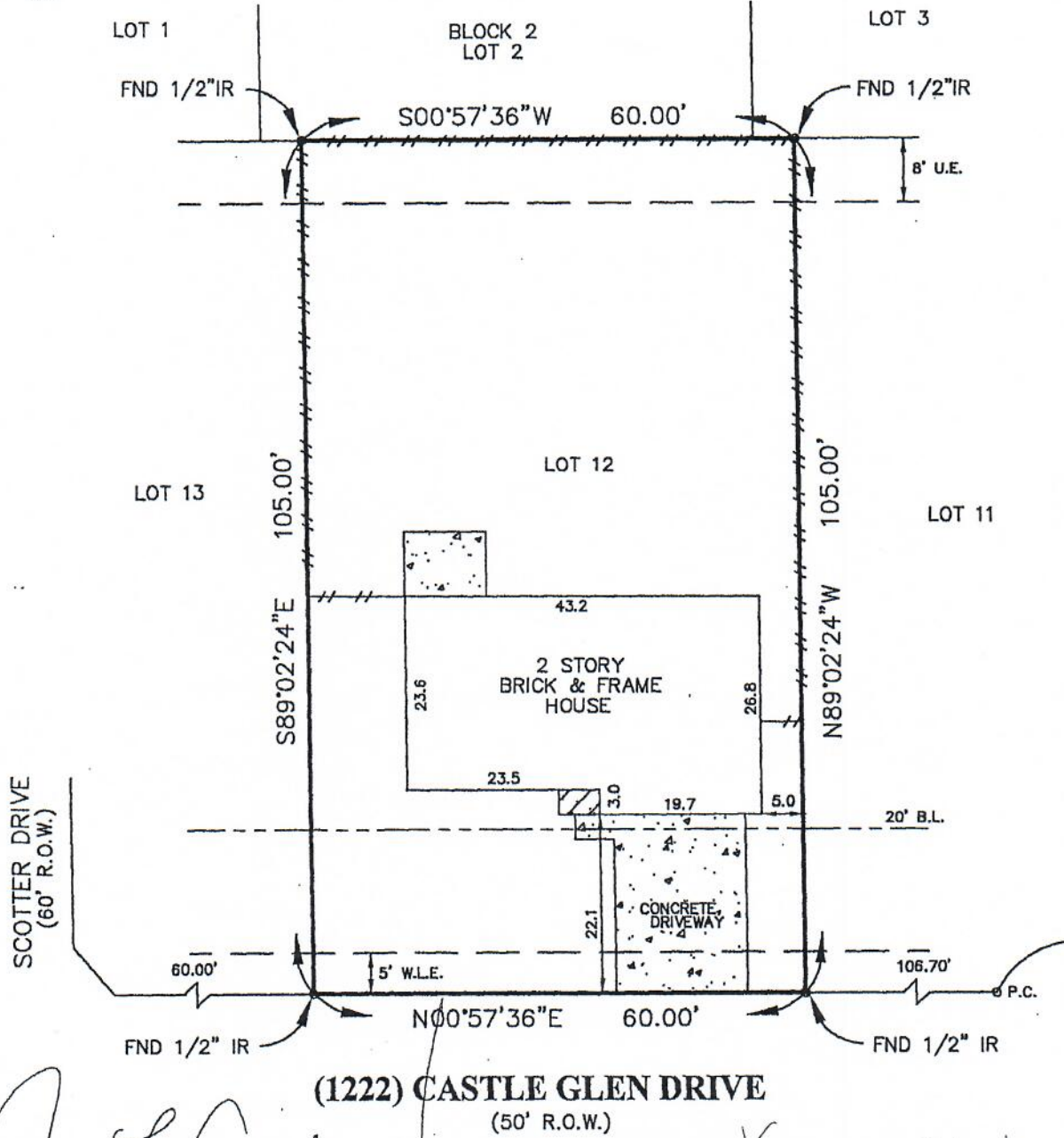

SCALE  
1"=20'

STERLING GREEN  
SECTION 1 REPLAT  
V-244, P-64 HCMR

FENCE LEGEND	
	WOOD
	CHAIN LINK
	WROUGHT IRON



*Joe L. Anderson*

*X Julia Palacios*  
12-14-10

Note: Restrictive covenants as recorded in V-262, P-40 HCMR and HCCF#'s F503852, F504836, F871766, L498178 and Y77277 ORHC.

Note: All bearings based on map or plat of Sterling Green, Section 6 under V-262, P-40 HCMR.

Note: Agreement for Cable TV under G574803 and G426948 ORHC.

Note: Agreement with HL&P Co. under G034878 ORHC.

BUYER: JOE L. ANDERSON

1222 CASTLE GLEN DRIVE

DESCRIBED PROPERTY:

Lot 12, Block 1, STERLING GREEN, Section 6, a subdivision in Harris County, Texas, according to the map or plat thereof recorded in Volume 262, Page 40, of the Map Records of Harris County, Texas.