

LINE	LENGTH	BEARING
L-1	156.69	N71°52'30"E
L-2	178.16	N69°07'30"E
L-3	149.60	N62°52'30"E
L-4	56.87	N62°52'30"E
L-5	23.03	N53°52'30"E
L-6	232.33	N68°22'30"E
L-7	305.56	N69°22'30"E
L-8	98.58	N75°54'15"E

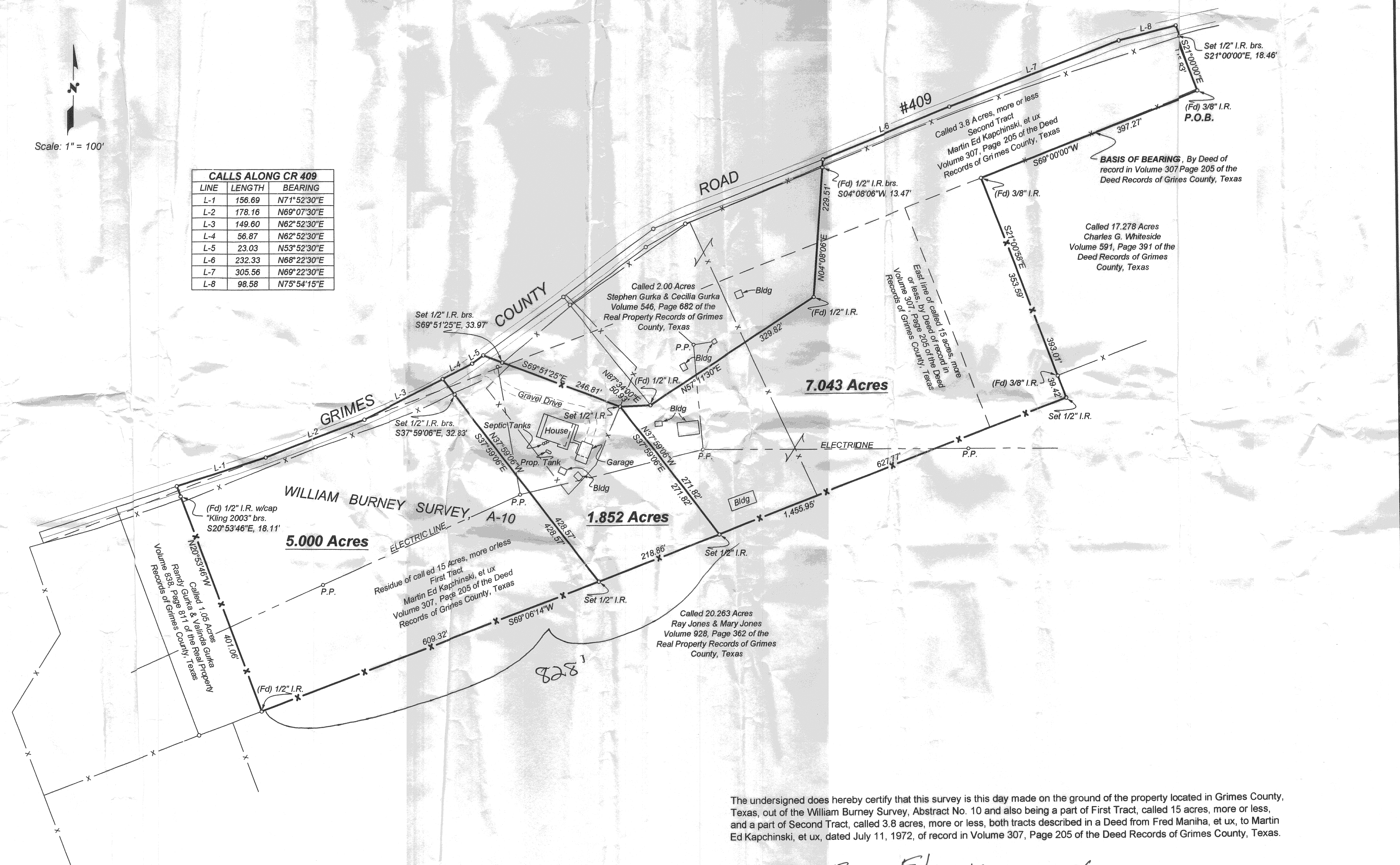

The undersigned does hereby certify that this survey is this day made on the ground of the property located in Grimes County, Texas, out of the William Burney Survey, Abstract No. 10 and also being a part of First Tract, called 15 acres, more or less, and a part of Second Tract, called 3.8 acres, more or less, both tracts described in a Deed from Fred Maniha, et ux, to Martin Ed Kapchinski, et ux, dated July 11, 1972, of record in Volume 307, Page 205 of the Deed Records of Grimes County, Texas.

DATED this the 13 day of February, 2006

SIGNED Robert Lee Bosse, Jr.  
 Robert Lee Bosse, Jr.  
 Registered Professional Land Surveyor  
 State of Texas No. 3927

