

OYSTER CREEK PLACE
SECTION I (PARTIAL REPLAT)
SLIDE # 919/A F. B. C. P. R.

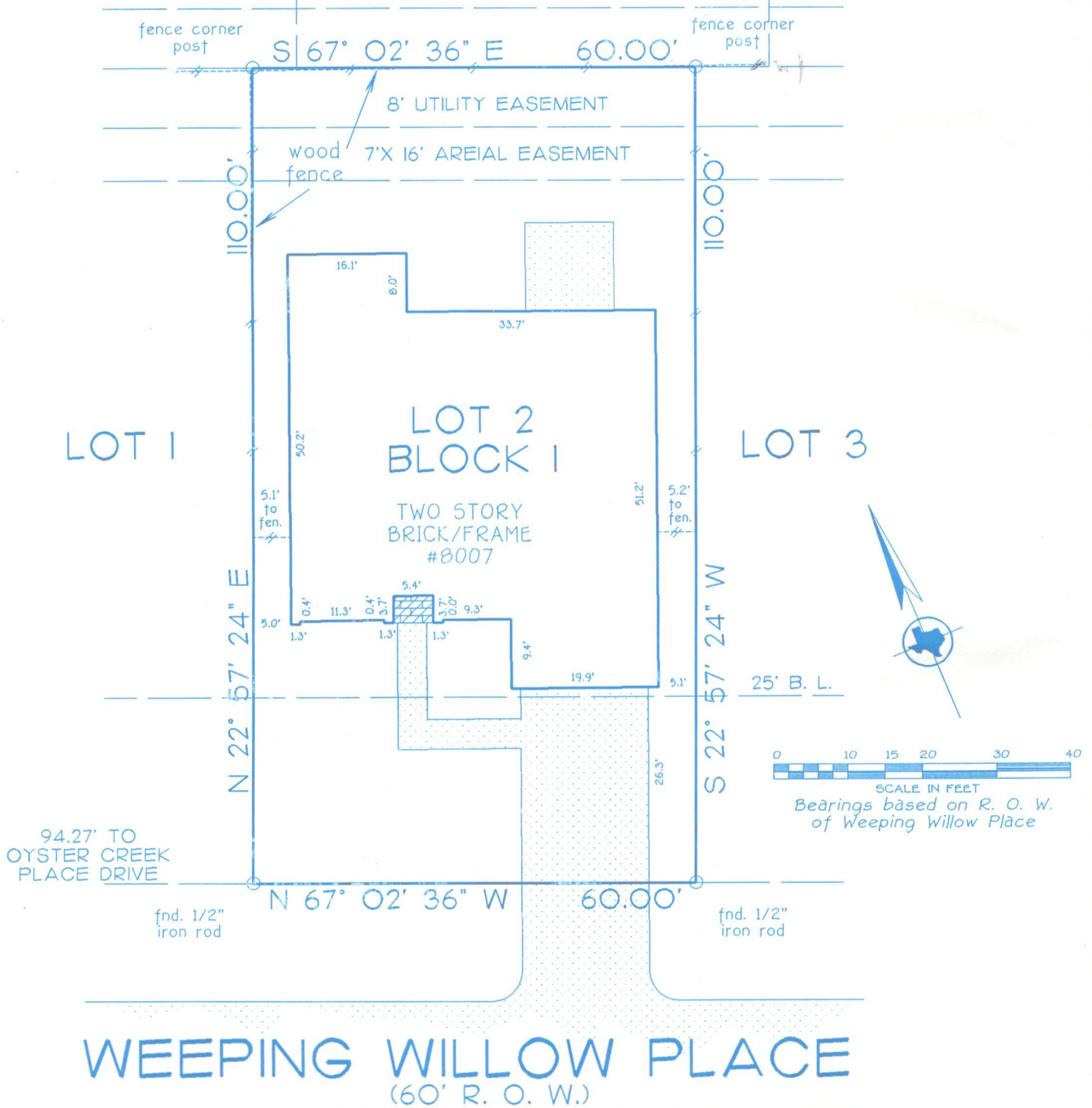

WEeping WILLOW PLACE
(60' R. O. W.)

NOTE: AGREEMENT W/H. L. & P. FOR UNDERGROUND/OVERHEAD ELECTRICAL SERVICE.
C. CF# 8532619, C. C O. R. F. B. C., T.

THIS IS TO CERTIFY that on this date a careful and accurate survey was made on the ground, under my direction and supervision, of property located at 8007 WEeping WILLOW PLACE in the CITY OF MISSOURI CITY, TEXAS and being described as LOT NO. 2, BLOCK NO. 1, of OYSTER CREEK PLACE AT LAKE OLYMPIA, SECTION FOUR (4), an addition in FORT BEND COUNTY, TEXAS, according to the Map or Plat thereof recorded in SLIDE NO. 1378/B, of the PLAT Records of FORT BEND COUNTY, TEXAS, and that there are no visible encroachments, conflicts or protrusions, except as shown.

The subject property does not lie within the limits of a 100 year flood hazard zone according to the map published by the Federal Emergency Management Agency, and has a ZONE "X" RATING as shown by Map No. 48157C0270H dated SEPTEMBER 30, 1992. The statement that the property does or does not lie within a 100 year flood zone is not to be taken as a representation that the property will or will not flood. This survey is not to be used for construction purposes and is for the exclusive use of the hereon named purchaser, mortgage, and title company only and this survey is solely based on and made pursuant to that one certain title commitment under the GF number shown hereon, provided by the title company named hereon.

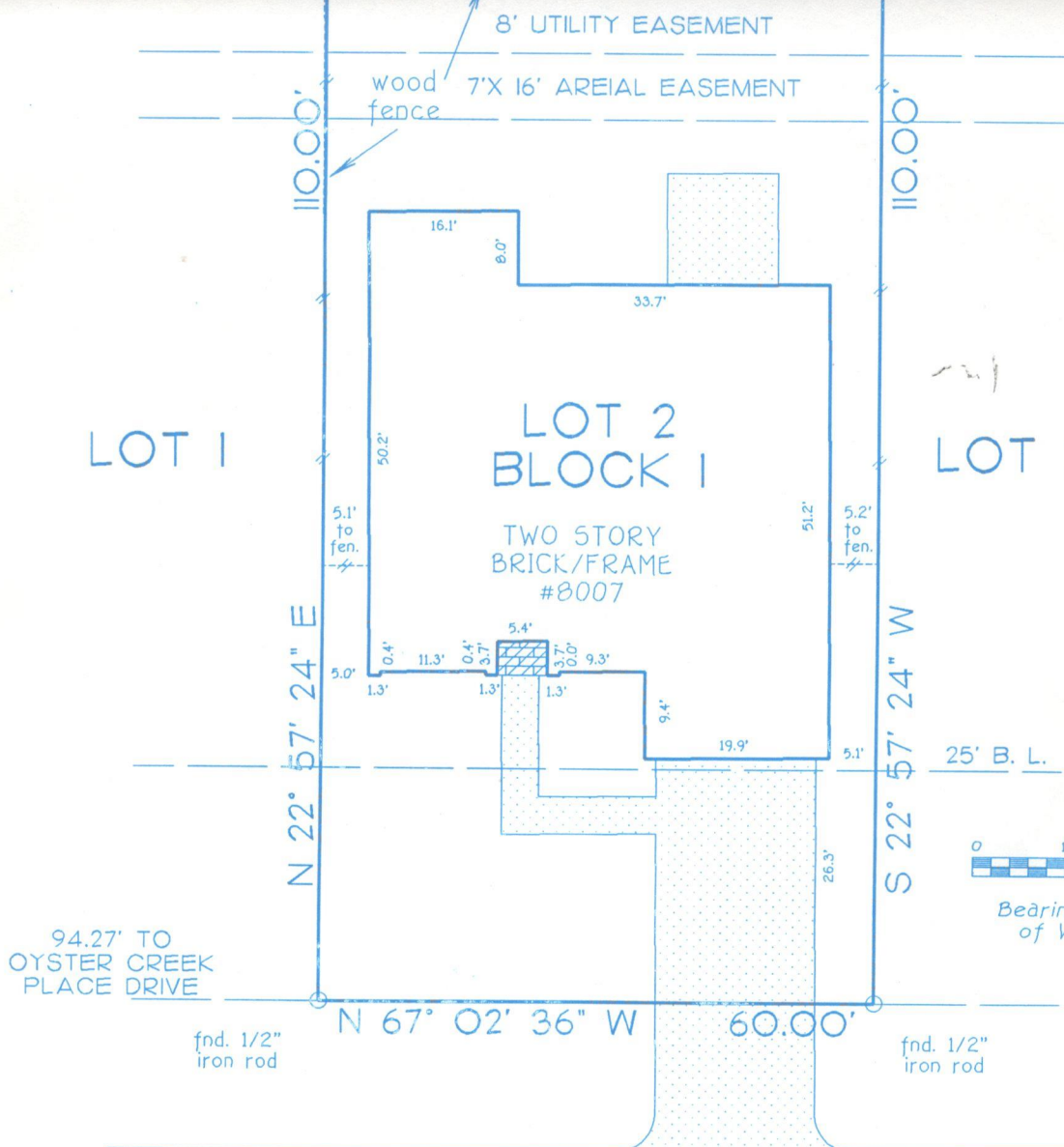

SCALE IN FEET
Bearings based on R. O. W. of Weeping Willow Place

WEeping WILLOW PLACE

(60' R. O. W.)

NOTE: AGREEMENT W/H. L. & P. FOR UNDERGROUND/OVERHEAD ELECTRICAL SERVICE.
C. CF# 8532619, C. C O. R. F. B. C., T.

THIS IS TO CERTIFY that on this date a careful and accurate survey was made on the ground, under my direction and supervision, of property located at 8007 WEeping WILLOW PLACE in the CITY OF MISSOURI CITY, TEXAS and being described as LOT NO. 2, BLOCK NO. 1, of OYSTER CREEK PLACE AT LAKE OLYMPIA, SECTION FOUR (4), an addition in FORT BEND COUNTY, TEXAS, according to the Map or Plat thereof recorded in SLIDE NO. 1378/B, of the PLAT Records of FORT BEND COUNTY, TEXAS, and that there are no visible encroachments, conflicts or protrusions, except as shown.

The subject property does not lie within the limits of a 100 year flood hazard zone according to the map published by the Federal Emergency Management Agency, and has a ZONE "X" RATING as shown by Map No. 48157C0270H dated SEPTEMBER 30, 1992. The statement that the property does or does not lie within a 100 year flood zone is not to be taken as a representation that the property will or will not flood. This survey is not to be used for construction purposes and is for the exclusive use of the hereon named purchaser, mortgage, and title company only and this survey is solely based on and made pursuant to that one certain title commitment under the GF number shown hereon, provided by the title company named hereon.

Zhiwen Yu Xiaohong Lu

DATE: March 25, 1996
REVISED:
KEY MAP: 610
JOB NO.: 0196037948

Priority Title Co.
GF. NO.: 95302134
CTX Mortgage Co.



John B. Fincher
R. P. L. S. # 1708



627 W. 19th. Street * Houston, Texas, 77008 *

713-864-0004
fax 864-6774