

GF NO. 1731393 FRONTIER TITLE
 ADDRESS: 8933 F.M. 359 ROAD
 RICHMOND, TEXAS 77406
 BORROWER: LESLIE J. SMILES AND
 BETTY N. SMILES

TRACT I: 0.4586 ACRES
TRACT II: 0.0655 ACRES
(ACCESS EASEMENT)
LOCATED IN THE
JOHN FOSTER 2-1/2 LEAGUE, A-28
 OF FORT BEND COUNTY, TEXAS
 (SEE ATTACHED METES AND BOUNDS DESCRIPTION)

NOTE: RIGHT OF WAY EASEMENT SET AS PER VOL. 243, PG. 148.
 NOTE: RIGHT OF WAY EASEMENT SET AS PER VOL. 243, PG. 150.
 NOTE: RIGHT OF WAY EASEMENT SET AS PER VOL. 433, PG. 193.
 NOTE: EASEMENT SET AS PER VOL. 894, PG. 583.



THIS PROPERTY DOES NOT LIE WITHIN THE
 100 YEAR FLOOD PLAIN AS PER FIRM
 PANEL NO. 48157C 0115 L
 MAP REVISION: 04/02/2014
 ZONE X
 BASED ONLY ON VISUAL EXAMINATION OF MAPS.
 INACCURACIES OF TEMA MAPS PRESENT EXACT
 DETERMINATION WITHOUT DETAILED FIELD STUDY.

A SUBSURFACE INVESTIGATION
 WAS BEYOND THE SCOPE OF THIS SURVEY

D.C.L. = DIRECTIONAL CONTROL LINE
 RECORD BEARING: FBCCF NO. 2016078216

I HEREBY CERTIFY THAT THIS SURVEY WAS MADE
 ON THE GROUND, THAT THIS PLAT CORRECTLY
 REPRESENTS THE AND IS FOUND AT THE NO
 ENCROACHMENTS APPARENT ON THE GROUND
 EXCEPT AS SHOWN HEREON. THIS SURVEY IS
 CERTIFIED FOR THIS TRANSACTION ONLY AND
 ABSTRACTING PROVIDED IN THE ABOVE
 REFERENCED TITLE COMMITMENT WAS RELIED
 UPON IN PREPARATION OF THIS SURVEY.

JIMMY RAY JANECEK
 PROFESSIONAL LAND SURVEYOR
 NO. 5868
 JOB NO. 17-04152
 APRIL 24, 2017
 REVISED: MAY 04, 2017

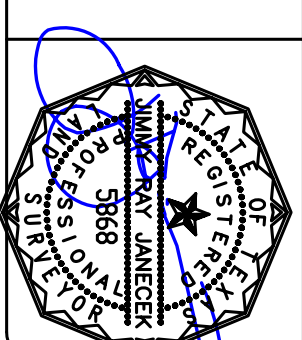

DRAWN BY: JB/RC

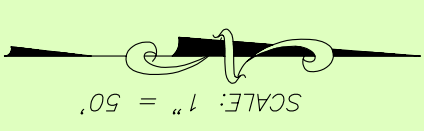
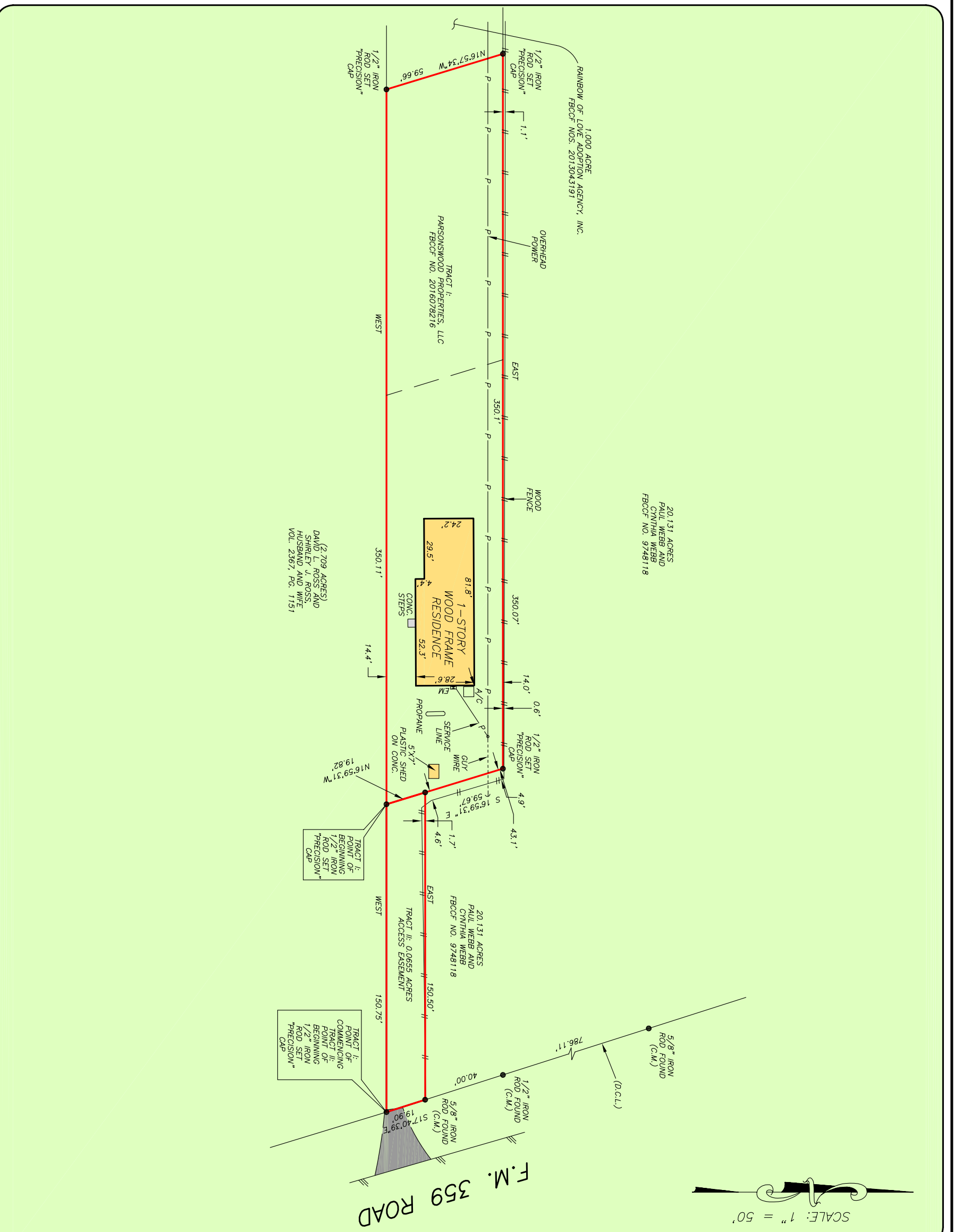

PAULA RODGERS
 281-391-9181



PRECISION
 surveyors

1-800-LANDSURVEY
 www.precisionsurveyors.com
 281-496-1586 FAX 281-496-1867 210-829-4941 FAX 210-829-1555
 950 THREEHUNDREDE STREET SUITE 150 HOUSTON, TEXAS 77079 1777 NE LOOP 410 SUITE 600 SAN ANTONIO, TEXAS 78217
 FIRM NO. 10063700