

SPRING KNOLL ESTATES
VOL. 590, PG. 38, H.C.M.R.

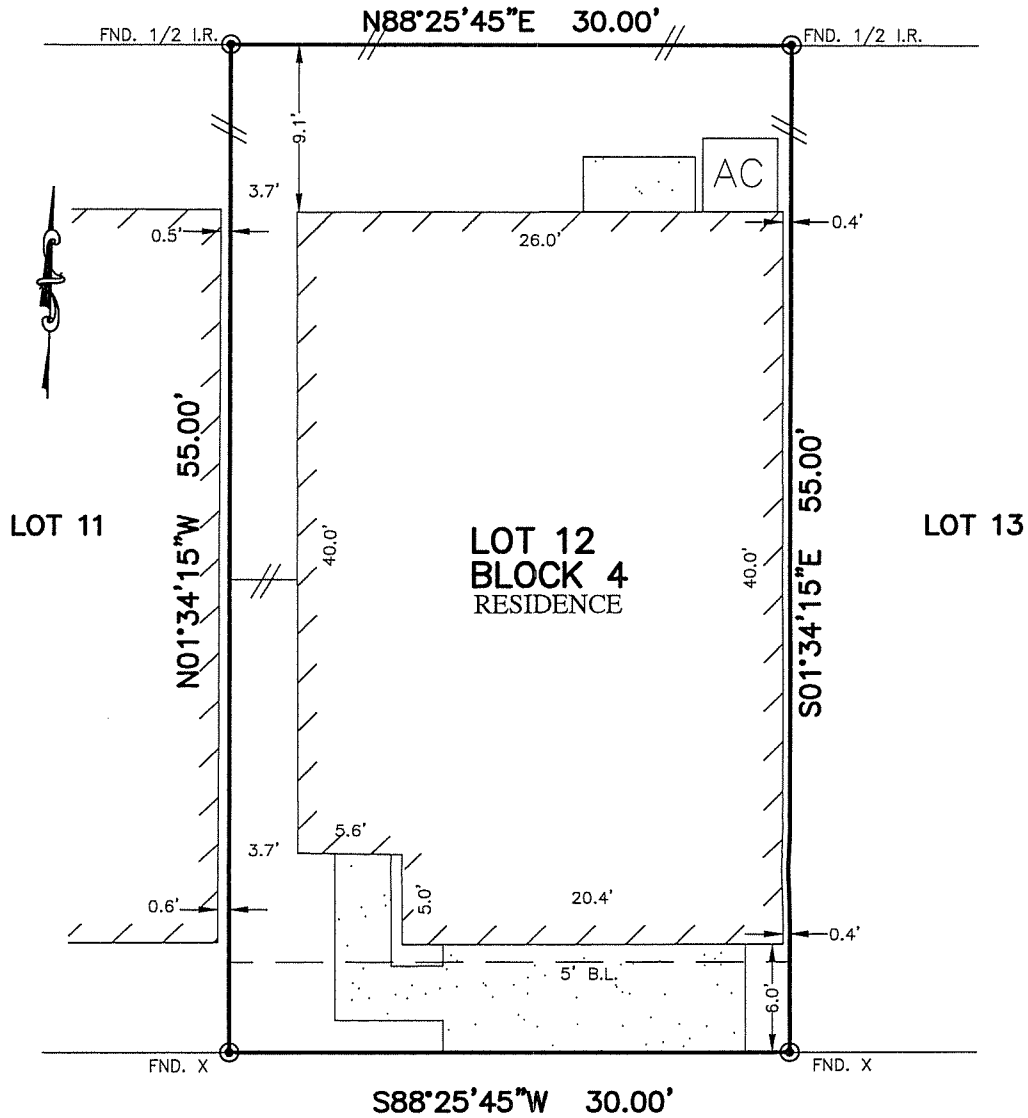

8904
TERRACE PASS DRIVE
(28' P.A.E.)

NOTES:

1. ALL BEARINGS SHOWN HEREON ARE BASED ON THE RECORDED PLAT.
2. SUBJECT TO APPLICABLE RESTRICTIVE COVENANTS LISTED IN ITEM No. 1, SCHEDULE "B" OF TITLE COMMITMENT ISSUED BY NORTH AMERICAN TITLE INSURANCE Co. UNDER G.F. No. 14628-17-08618.
3. AGREEMENT FOR UNDERGROUND ELECTRIC SERVICE PER C.F. No. 20150250767.

© 2018, ALLPOINTS SERVICES, CORP., All Rights Reserved. This original work is protected under copyrights laws, Title 17 U.S. Code Sections 101 & 102. All violators will be prosecuted to the extent of the law. This survey is being provided solely for the use of the recipients and no license has been created, express or implied, to copy the survey except as is necessary in conjunction with the original transaction.

PLAT OF SURVEY
SCALE: 1" = 10'

FLOOD MAP:
THIS PROPERTY LIES IN ZONE "X"
AS DEPICTED ON COMMUNITY PANEL
NO. 48201 C 0645 L, EFFECTIVE DATE: 6-18-07
"THIS INFORMATION IS BASED ON GRAPHIC PLOTTING.
WE DO NOT ASSUME RESPONSIBILITY FOR EXACT
DETERMINATION"

FOR: CARMEN JANEL HOUSTON
ADDRESS:
8904 TERRACE PASS DRIVE
ALLPOINTS JOB #LH112779 SC
G.F.: 14628-17-08618 ZR

LOT 12, BLOCK 4,
KNOLL PARK REPLAT NO. 1,
FILM CODE NO. 677826, MAP RECORDS
HARRIS COUNTY, TEXAS



I HEREBY CERTIFY THAT THIS PLAT REPRESENTS THE RESULTS OF A SURVEY MADE ON THE GROUND, ON THE 20TH DAY OF FEBRUARY, 2018.

Steven P. Brister

