

2-9046

28907

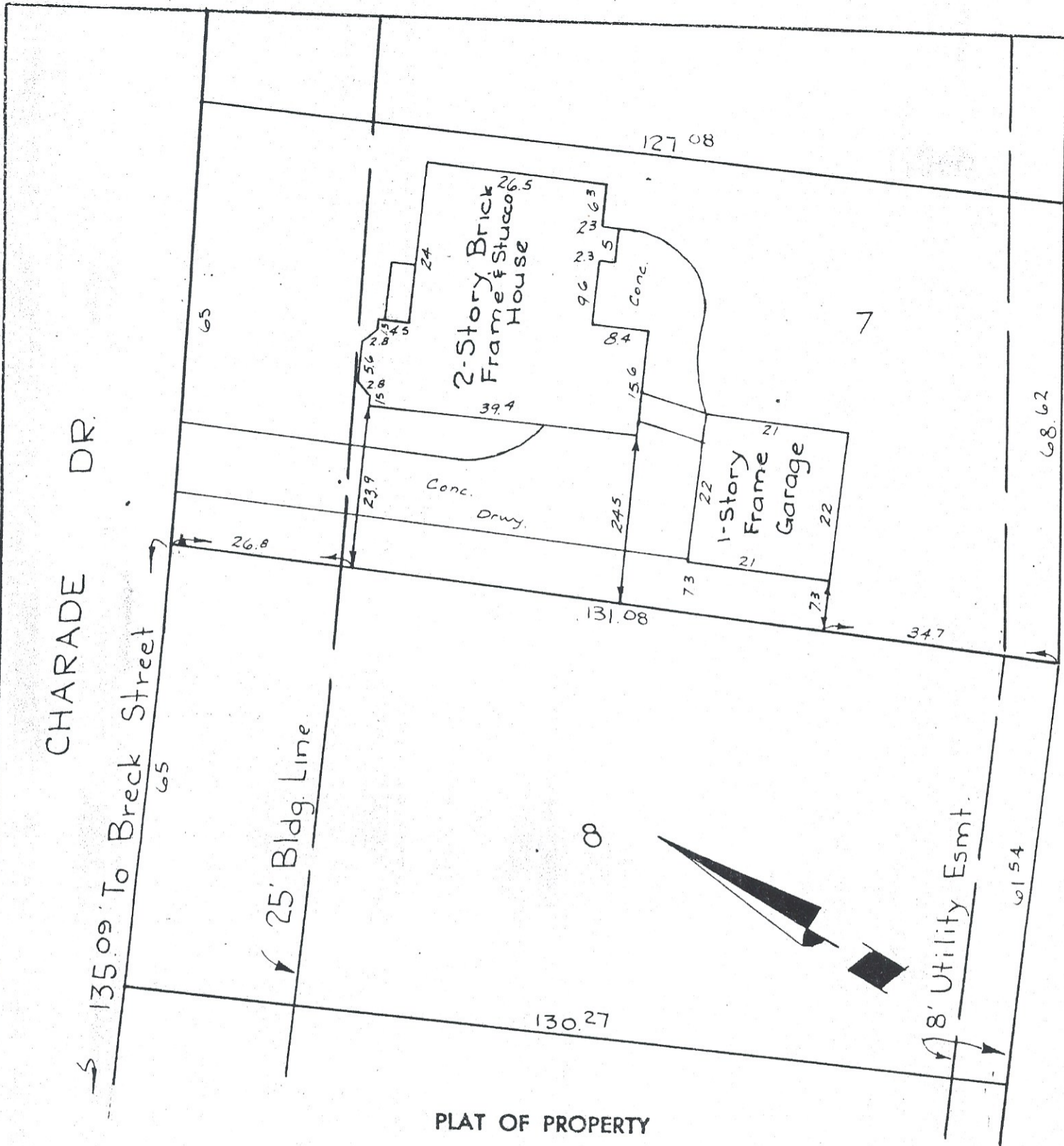

PLAT OF PROPERTY
LOT 7 BLOCK 4
FOUNTAINHEAD SEC 4
 An Addition in Harris County, Texas

Scale: 1" = 20'

Date 4-5-78

I certify this is a plat of property, made under my supervision, located at 4727 Charade Dr.

The property of _____ A subdivision in the Survey, as recorded in Volume 251 Page 142 of the Map

Records of Harris County, Texas.

There are no encroachments and all improvements are within the boundary lines.

Note: Unless staked, do not use for construction purposes.

B. K. McDuffie

B. K. McDuffie
Registered Public Surveyor
Reg. No. 791

