

Basis of bearings is recorded plat.

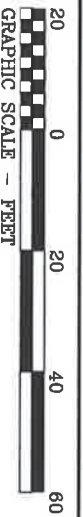

**MADDUX PROFESSIONAL LAND SURVEYING CO.**  
 14719 Cedar Lane Loop, Willis, Texas 77378  
 OFFICE 936-856-5550 FAX 936-856-5552

This drawing is the property of Maddux Professional Land Surveying Co. and shall not be used without the written consent of Maddux Professional Land Surveying Co. Maddux Professional Land Surveying Co. accepts no responsibility for the use of this drawing for any purpose after six months from the date indicated on this drawing. All Rights Reserved. Copyright 2011, Maddux Professional Land Surveying Co.



NOTE 1:  
 PUBLIC UTILITY EASEMENTS ARE FILED FOR RECORD UNDER COUNTY CLERK'S FILE NO. S 9348561, 2000-070277, 2000-070278, AND AND 2006-084145, R.P.R.M.C.T.

NOTE 2:  
 THIS PROPERTY IS SUBJECT TO AN EASEMENT 10' WIDE ALONG THE REAR PROPERTY LINE, AS GRANTED TO CENTERPOINT ENERGY RESOURCES CORP., d/b/o CENTERPOINT ENERGY TEXAS GAS OPERATIONS, BY INSTRUMENT RECORDED UNDER COUNTY CLERK'S FILE NO. 2007-026770, R.P.R.M.C.T.

**THIS SURVEY WAS PREPARED WITHOUT THE BENEFIT OF A TITLE REPORT THEREFORE THERE MAY BE EASEMENTS AND OTHER MATTERS OF RECORD THAT AFFECT THIS PROPERTY THAT ARE NOT GRAPHICALLY SHOWN ON THIS PLAT.**

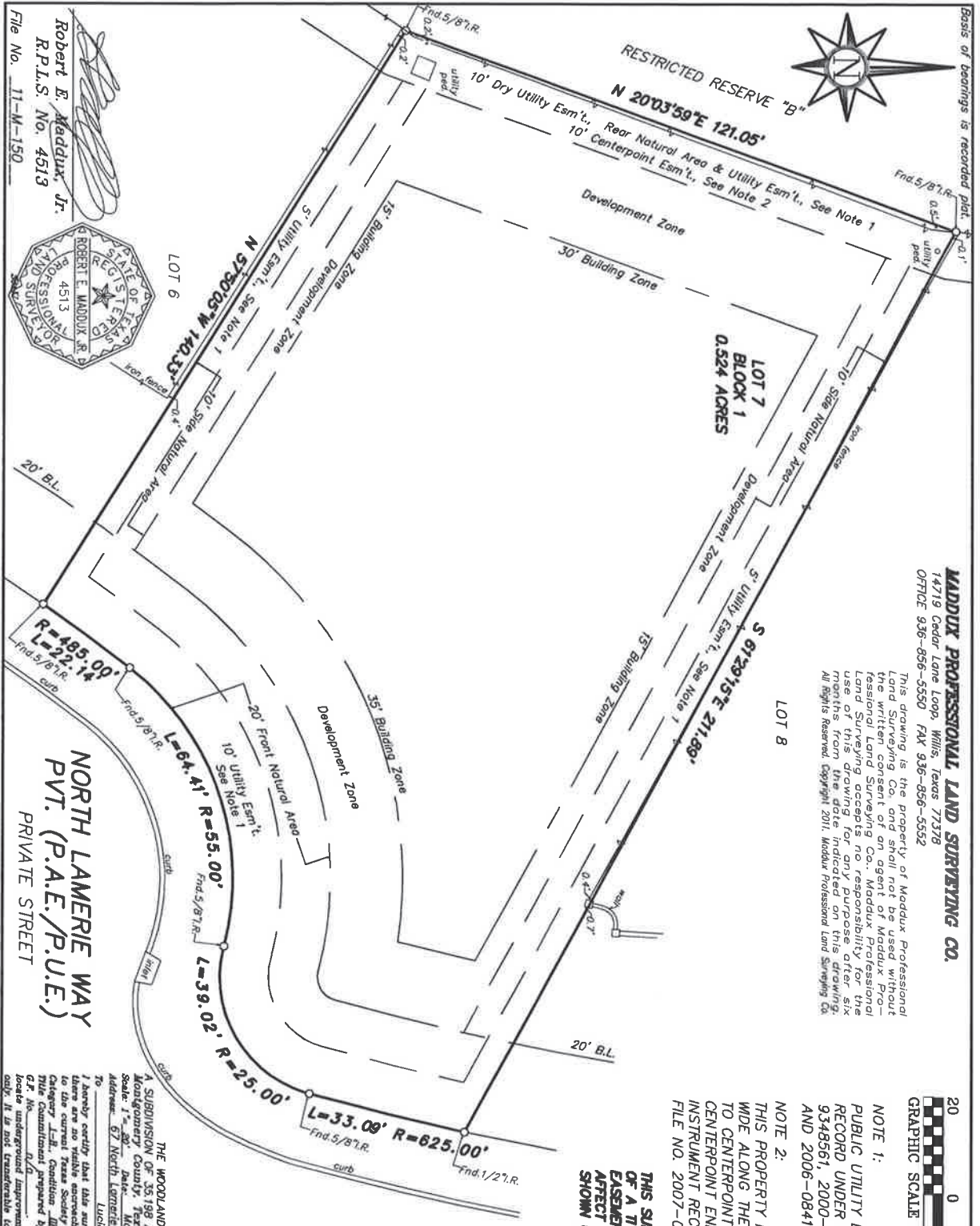

Robert E. Maddux, Jr.  
 R.P.L.S. No. 4513  
 File No. 11-M-150



**STANDARD LAND SURVEY**

LOT 7, BLOCK 1  
 THE WOODLANDS, WILLAGES OF CARLTON WOODS, SECTION 15  
 A SUBDIVISION OF 35,198 ACRES OF LAND "OUT OF THE A. SMITH SURVEY, A-499  
 SOUTHWESTERN COUNTY, TEXAS, COBURN Z. SMITH, 415-423 Map Records  
 Volume 1 - 67 North Lamerie Way, The Woodlands, Texas 77382  
 Lucas Oaks

I, the undersigned, do hereby certify that this survey was made on the ground under my supervision and that the same complies with the standards and specifications of the State of Texas and the standards and specifications of the International Board of Standards and Specifications for Geomatics - I.B.S.G. This Survey was performed with the benefit of a Title Commitment prepared by R/A.

Surveyor did not abstract subject property. Surveyor did not locate underground improvements or utilities. This survey is certified for this transaction only. It is not transferable to additional institutions or subsequent owners.