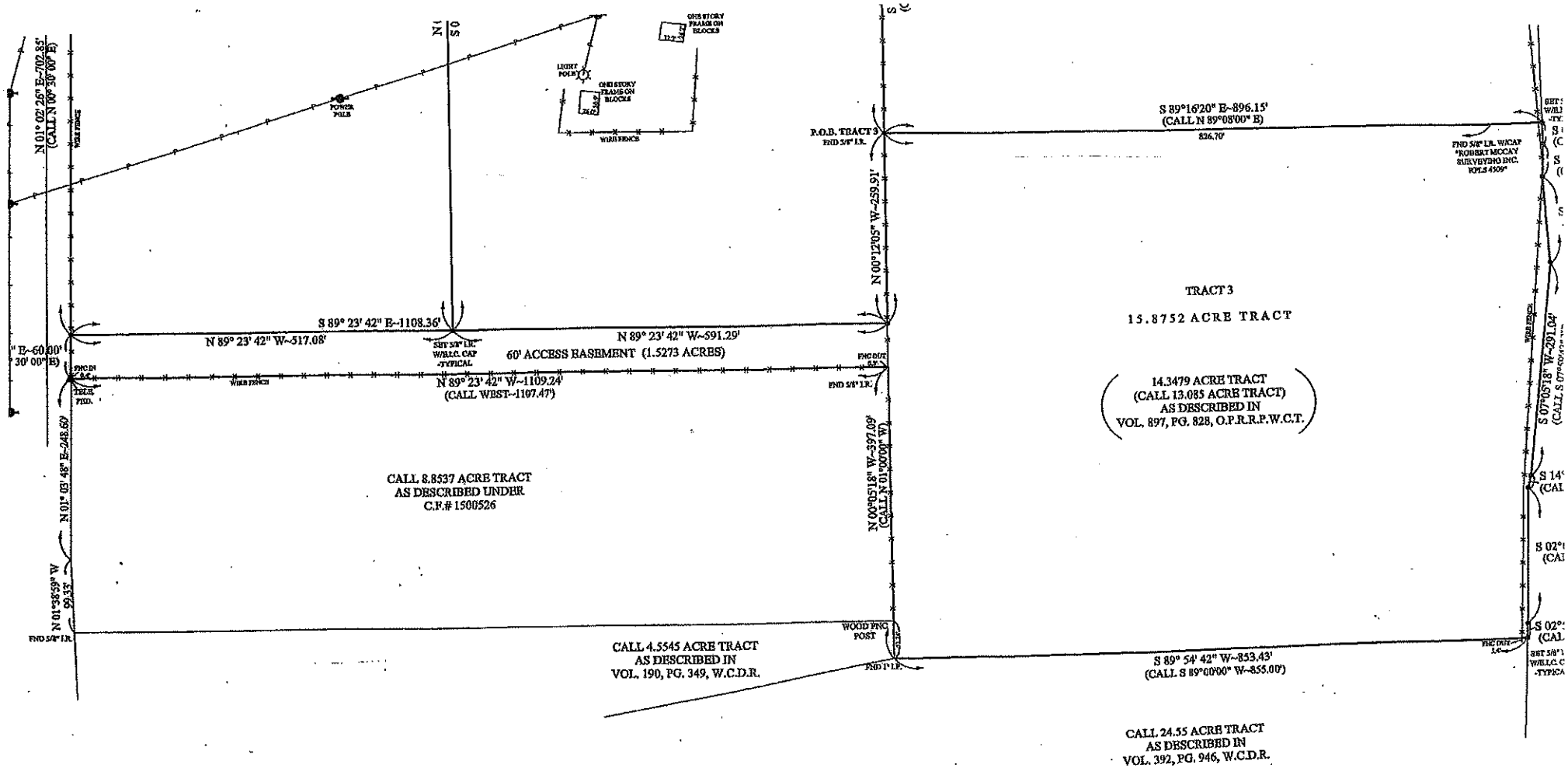
N 01° 02' 26" E~702.85'
(CALL N 00° 30' 00" E)
WIRE FENCE
POWER POLE
N
S
LIGHT POLE
ONE STORY FRAME ON BLOCKS
ONE STORY FRAME ON BLOCKS
WIRE FENCE
S 89° 23' 42" E~1108.36'
N 89° 23' 42" W~517.08'
SET 5/8" I.R. W/B.L.C. CAP -TYPICAL
60' ACCESS EASEMENT (1.5273 ACRES)
N 89° 23' 42" W~591.29'
N 89° 23' 42" W~1109.24'
(CALL WEST~1107.47')
WIRE FENCE
FND 5/8" I.R.
N 01° 03' 48" E~248.50'
N 01°38'59" W
99.33'
FND 5/8" I.R.
CALL 8.8537 ACRE TRACT
AS DESCRIBED UNDER
C.F.# 1500526
CALL 4.5545 ACRE TRACT
AS DESCRIBED IN
VOL. 190, PG. 349, W.C.D.R.
P.O.B. TRACT 3
FND 5/8" I.R.
N 00°12'05" W~259.91'
N 00°05'18" W~397.09'
(CALL N 01°00'00" W)
WOOD FNC POST
FND 1" I.P.
S 89°16'20" E~896.15'
(CALL N 89°08'00" E)
826.70'
TRACT 3
15.8752 ACRE TRACT
14.3479 ACRE TRACT
(CALL 13.085 ACRE TRACT)
AS DESCRIBED IN
VOL. 897, PG. 828, O.P.R.R.P.W.C.T.
S 89° 54' 42" W~853.43'
(CALL S 89°00'00" W~855.00')
CALL 24.55 ACRE TRACT
AS DESCRIBED IN
VOL. 392, PG. 946, W.C.D.R.
FND 5/8" I.R. W/CAP "ROBERT MCCAY SURVEYING INC. RPLS 4509"
S 07°05'18" W~291.04'
(CALL S 07°00'00" W)