

GF NO. 1457810-GT80 GREAT AMERICAN TITLE
 ADDRESS: 13551 WILLOW HEIGHTS COURT
 HOUSTON, TEXAS 77059
 BORROWER: BRIAN M. GRILLO AND
 KELLEY C. GRILLO

LOT 1, BLOCK 1 NORTHFORK, SECTION 2

ACCORDING TO THE MAP OR PLAT THEREOF RECORDED
 IN FILM CODE NO. 350105 OF THE MAP RECORDS
 OF HARRIS COUNTY, TEXAS

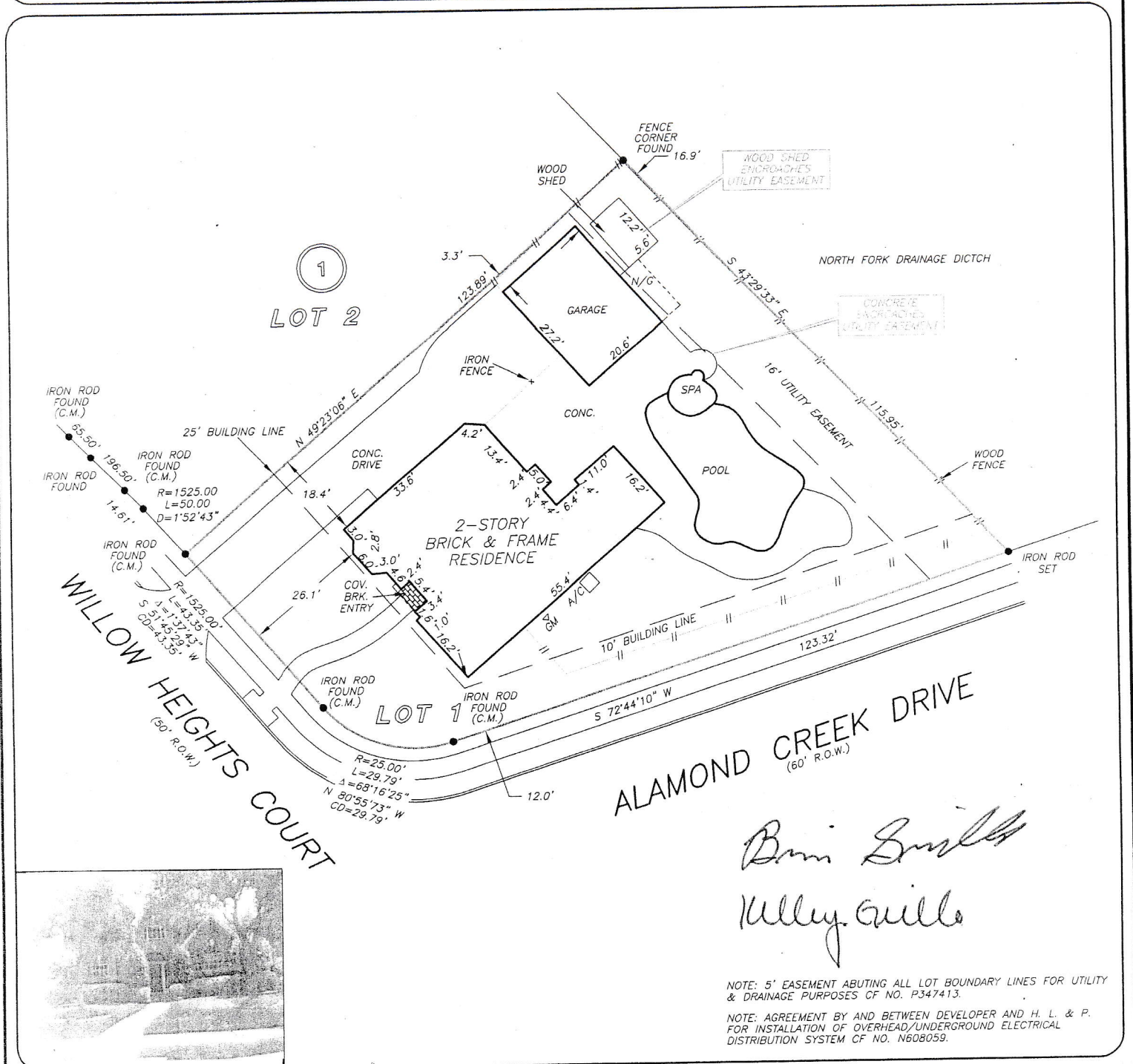

Brian Grillo
Kelley Grillo

NOTE: 5' EASEMENT ABUTING ALL LOT BOUNDARY LINES FOR UTILITY & DRAINAGE PURPOSES OF NO. P347413.
 NOTE: AGREEMENT BY AND BETWEEN DEVELOPER AND H. L. & P. FOR INSTALLATION OF OVERHEAD/UNDERGROUND ELECTRICAL DISTRIBUTION SYSTEM OF NO. N608059.

THIS PROPERTY DOES NOT LIE WITHIN THE 100 YEAR FLOOD PLAIN AS PER FIRM PANEL NO. 48201C 1060 L MAP REVISION: 06/18/07 ZONE X BASED ONLY ON VISUAL EXAMINATION OF MAPS. INACCURACIES OF FEMA MAPS PREVENT EXACT DETERMINATION WITHOUT DETAILED FIELD STUDY

A SUBSURFACE INVESTIGATION WAS BEYOND THE SCOPE OF THIS SURVEY

RECORD BEARING: FILM CODE NO. 350105, H.C.M.R.

DRAWN BY: AL

I HEREBY CERTIFY THAT THIS SURVEY WAS MADE ON THE GROUND, THAT THIS PLAT CORRECTLY REPRESENTS THE FACTS FOUND AT THE TIME OF SURVEY AND THAT THERE ARE NO ENCROACHMENTS APPARENT ON THE GROUND, EXCEPT AS SHOWN HEREON. THIS SURVEY IS CERTIFIED FOR THIS TRANSACTION ONLY AND ABSTRACTING PROVIDED IN THE ABOVE REFERENCED TITLE COMMITMENT WAS RELIED UPON IN PREPARATION OF THIS SURVEY.

JIMMY RAY JANECEK
 PROFESSIONAL LAND SURVEYOR
 NO. 5868
 JOB NO. 10-04524
 MAY 10, 2010

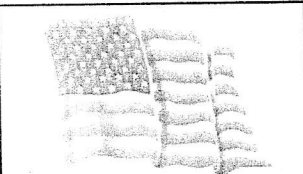
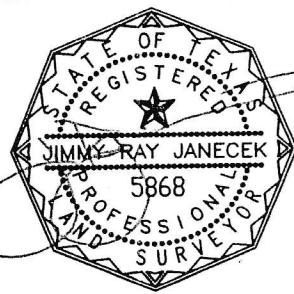

RE/MAX
Space Center
 ROBBIE YOUNG
 281-334-3344

GREAT AMERICAN
 REAL ESTATE
 DAISY CHENOWETH
 281-333-8200

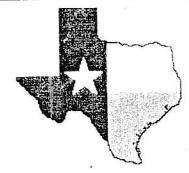

PRECISION
 surveyors

1-800-LANDSURVEY
 www.precisionsurveyors.com
 281-496-1586 FAX 281-496-1867 210-829-4941 FAX 210-829-1700
 14925 MEMORIAL DRIVE SUITE B100 HOUSTON, TEXAS 77079 1777 NE LOOP 410 SUITE 600 SAN ANTONIO, TEXAS 78217