

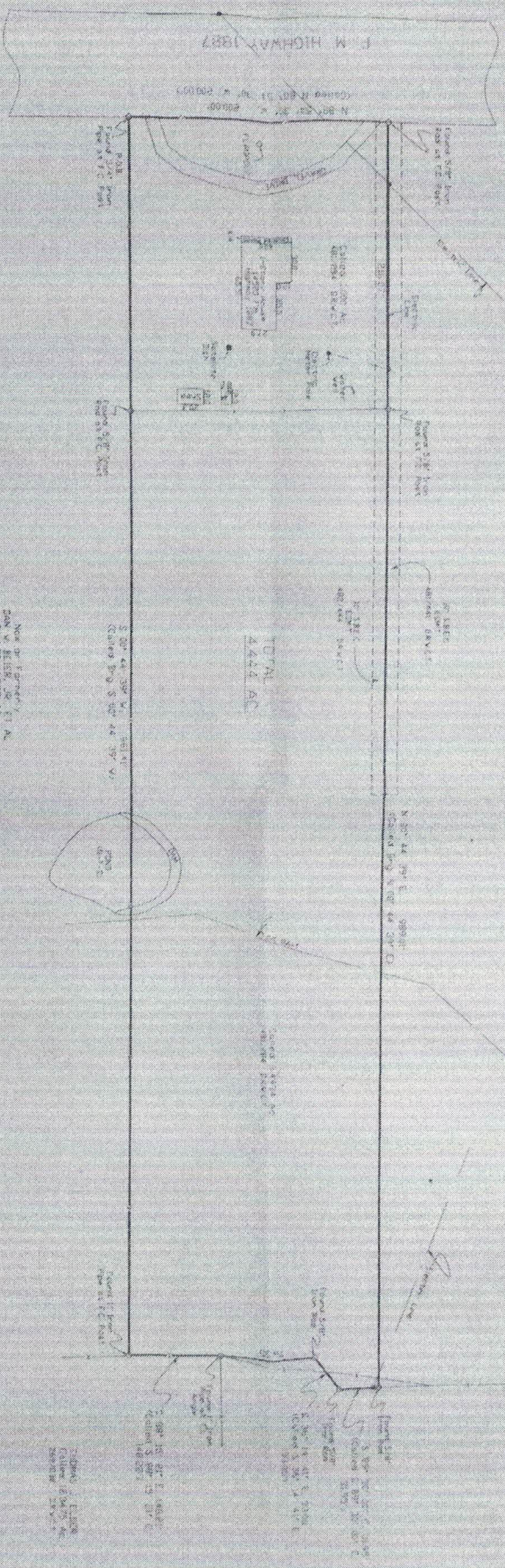

JOHN IRENS SURVEY
A-39
WALLEN COUNTY, TEXAS



ASSESSOR'S OFFICE
COUNTY CLERK
WALLEN COUNTY, TEXAS

Now in the hands of
J. M. Irens
Surveyor

NOTES: 1. The extent of land shown herein has been determined by the surveyor from the records of the public survey made under the authority of the State of Texas, and is subject to the provisions of the Act of the Legislature of the State of Texas, approved March 11, 1909, and to the provisions of the Act of the Legislature of the State of Texas, approved March 11, 1909, and to the provisions of the Act of the Legislature of the State of Texas, approved March 11, 1909.



JOHN IRENS SURVEYOR
WALLEN COUNTY, TEXAS

JOHN IRENS SURVEYOR
WALLEN COUNTY, TEXAS

| | |
|-----------|------------|
| DATE | 1937 |
| BY | JOHN IRENS |
| WITNESSES | ... |