

SITE PLAN

SCALE: 1" = 20'-0"

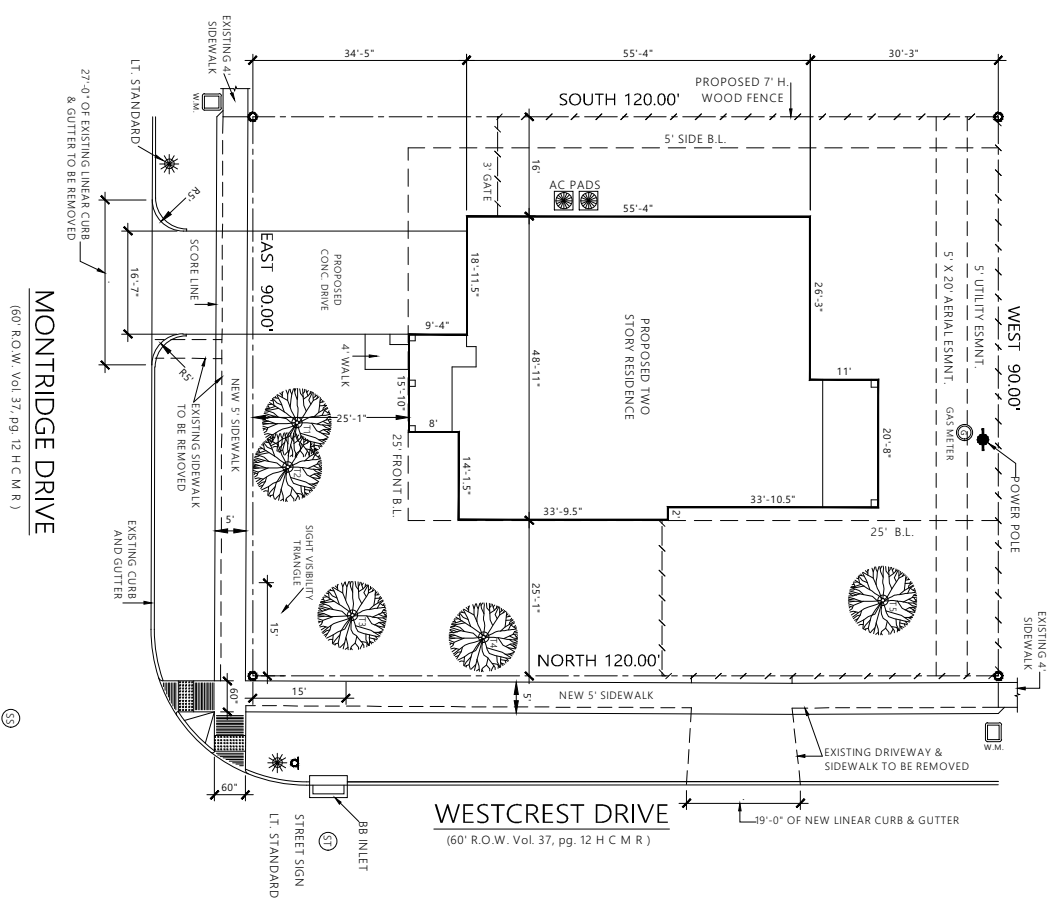

TREE #	COMMON NAME	CALIPER	CANOPY	STATUS
T1	PINE TREE	18"	..	REMAIN
T2	PINE TREE	20"	..	REMAIN
T3	OAK TREE	20"	..	REMAIN
T4	OAK TREE	20"	..	REMAIN
T5	PECAN TREE	20"	..	REMAIN

DRIVE	SO. FTGS ARE FOR ESTING PURPOSES ONLY. MARGIN OF ERROR + OR - 3/10	571 SQ. FT.
SOD REAR	435 YARDS	
SOD FRONT	606 YARDS	
LEED/ SIDEWALK	1072 SQ. FT.	
INTURN	280 SQ. FT.	
WOOD FENCING	266 L FEET	

1 of 4	Project:	THE HARPER
	Contractor:	QUINTESSA HOMES OF TEXAS INC.
	Address:	8553 MONTRIDGE HOUSTON, TEXAS
	Legal	Lot: 93 Blk: 6 Sec: 2 RIDGECREST ADDITION
	Date:	1-17-2020 Revised: .

ARCHHOUSE
 DesignGroup LLC
 Residential Design Planning
 ©COPYRIGHT 2017
 ArchHouse Design Group L.L.C.
 All Rights Reserved
 PROJ. NO: 20001

To the best of my knowledge these plans are drawn to comply with the owners specifications and building codes. Every attempt has been made in the preparation of the drawings and specifications. To avoid mistakes the owners and building contractor must verify all dimensions and conditions on these plans prior to any construction, and shall notify the designer of any discrepancies before commencing work.