

Montgomery County, Texas.

(n) "Properties" shall mean and refer to the properties subject to this Declaration as described on Exhibit "A" attached hereto, together with such additions as may hereafter be made thereto (as provided in Article II).

(o) "Type I Lot" shall mean and refer to a Lot containing at least 20,000 square feet with a width, at the front building set back line, of at least eighty feet (80'). A Type I Lot may also be referred to as an "Urban Estate Lot."

 (p) "Type II Lot" shall mean and refer to a Lot containing at least 8,000 square feet, but less than 20,000 square feet, with a width, at the front building setback line, of at least eighty feet (80'). A Type II Lot may also be referred to as a

"Manor Lot." *1 Story - min. 1900', 2 Story - min. 2400'*

(q) "Type III Lot" shall mean and refer to a Lot containing at least 6,000 square feet with a width, at the front building setback line, of at least sixty feet (60'). In no event shall a Lot meeting the criteria for being a Type I Lot or a Type II Lot be considered a Type III Lot. A Type III Lot may also be referred to as an "Executive

Lot"

ARTICLE II

PROPERTY SUBJECT TO THIS DECLARATION; ADDITIONS THERETO

The Properties which are, and shall be, held, transferred, sold,

Wooded Ln

Wooded Ln

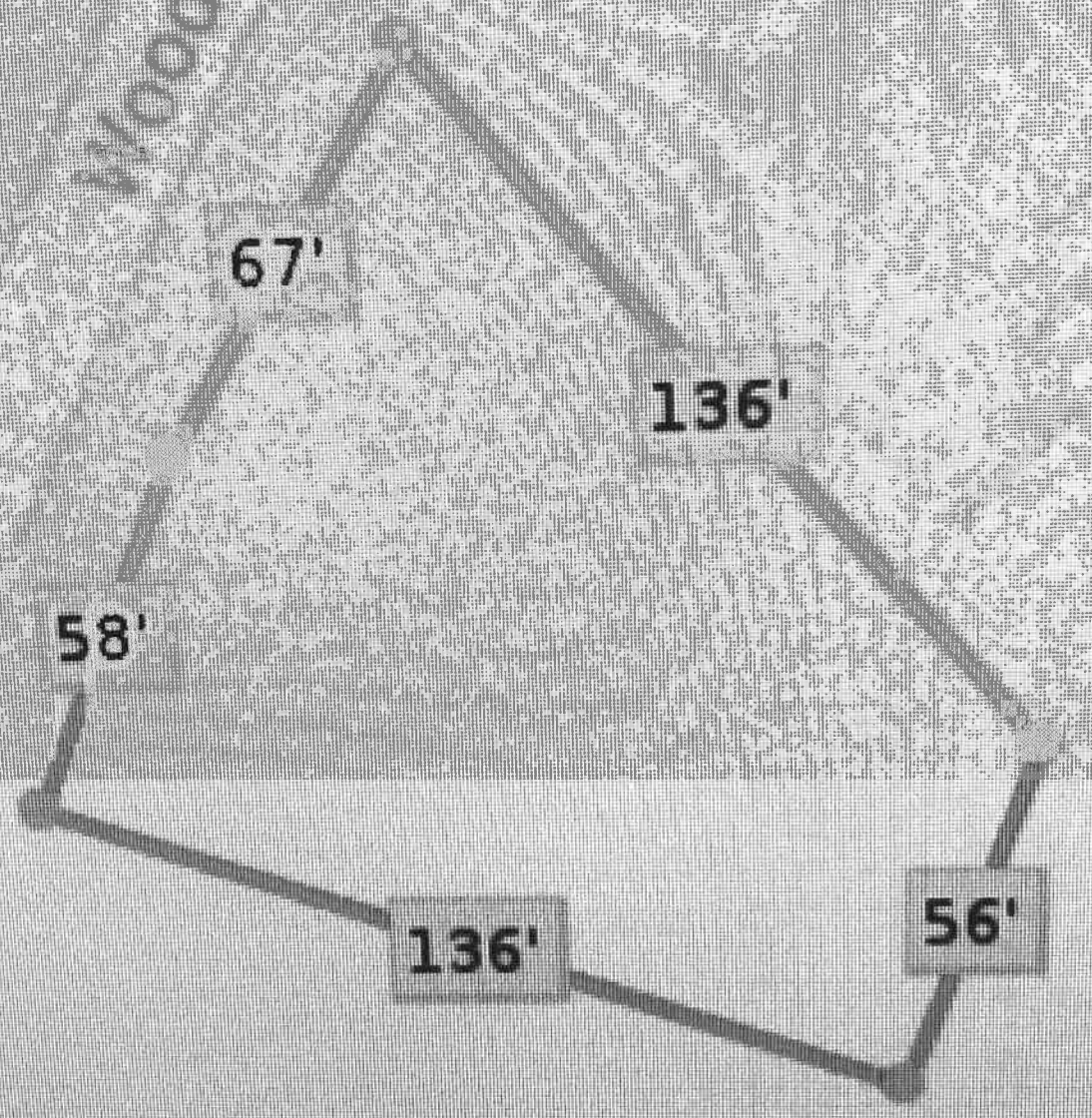

PROPERTY MAP



*Lot Dimensions are Estimated

