

LANDSCAPE RESERVE

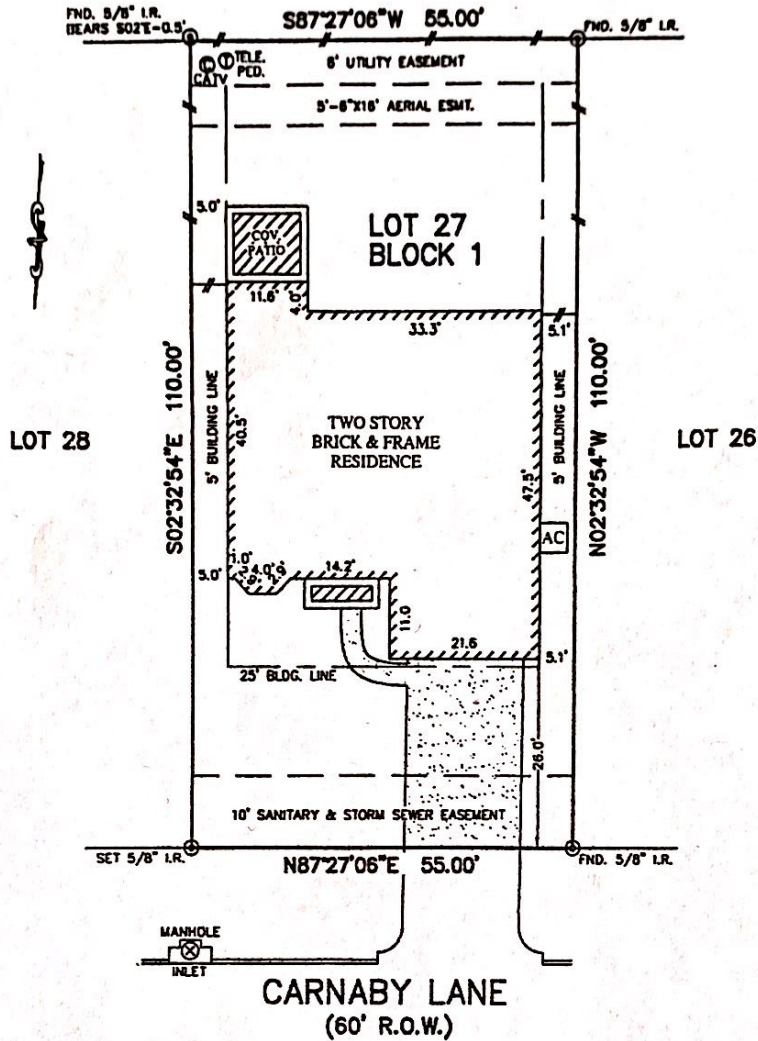

NOTES:

1. ALL BEARINGS ARE BASED ON THE RECORDED PLAT.
2. SUBJECT TO APPLICABLE RESTRICTIVE COVENANTS LISTED UNDER ITEM No. 1, SCHEDULE "B" OF TITLE COMMITMENT ISSUED BY FIRST AMERICAN TITLE INSURANCE COMPANY UNDER G.F. No. 07007549-333.
3. SUBJECT TO AN AGREEMENT FOR UNDERGROUND ELECTRICAL SERVICE PER C.F. No. 2006134119.

©2008, ALLPOINTS SERVICES CORP., All Rights Reserved. This original work is protected under copyrights laws, Title 17 U.S. Code Sections 101 & 102. All violators will be prosecuted to the extent of the law. This survey is being provided solely for the use of the recipients and no license has been created, express or implied, to copy the survey except as is necessary in conjunction with the original transaction.

FLOOD MAP:

THIS PROPERTY LIES IN ZONE "X" (SHADED) AS DEPICTED ON COMMUNITY PANEL No. 48157C 0210 J, DATED: 01-03-97

THIS INFORMATION IS BASED ON GRAPHIC PLOTTING. WE DO NOT ASSUME RESPONSIBILITY FOR EXACT DETERMINATION

PLAT OF SURVEY

SCALE: 1" = 20'

FOR: MICHAEL J. SPEIER
ADDRESS: 6219 CARNABY LANE
ALLPOINTS JOB #: RH7359 EL
G.F.: 07007549-333



ALLPOINTS SERVICES CORP
PHONE: 713-468-7707
FAX: 713-627-1861

LOT 27, BLOCK 1,
KINGDOM HEIGHTS, SECTION 1,
PLAT No. 20060032, PLAT RECORDS,
FORT BEND COUNTY, TEXAS.

I HEREBY CERTIFY THAT THIS PLAT REPRESENTS THE RESULTS OF A SURVEY MADE ON THE GROUND, ON THE 7TH DAY OF AUGUST, 2008.

L.P.U.

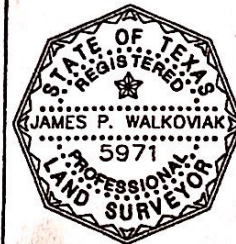

ALLPOINTS SERVICES CORP. • COMMERCIAL/BUILDER DIVISION • 1515 WITTE ROAD • HOUSTON, TEXAS 77080