



5022 Ventura Lane

Being Lot Six (6), in Block Ninety-Four (94), of Riverside Terrace, Section Twenty-Two (22), an Addition in Harris County, Texas, according to the Map or Plat thereof, recorded in Volume 22, Page 46, of the Map Records of Harris County, Texas.



LEGEND

- 1/2" ROD FOUND
- ⊗ 1/2" PIPE FOUND
- 5/8" ROD FOUND
- ⊗ "X" FOUND/SET
- ◆ POINT FOR CORNER
- FENCE POST FOR CORNER
- CM CONTROLLING MONUMENT
- AC AIR CONDITIONER
- PE POOL EQUIPMENT
- TE TRANSFORMER PAD
- COLUMN
- POWER POLE
- ▲ UNDERGROUND ELECTRIC
- △ OVERHEAD ELECTRIC
- OHP— OVERHEAD ELECTRIC POWER
- OES— OVERHEAD ELECTRIC SERVICE
- CHAIN LINK
- WOOD FENCE 0.5' WIDE TYPICAL
- |— IRON FENCE
- X— BARBED WIRE
- /— EDGE OF ASPHALT
- △— EDGE OF GRAVEL
- CONCRETE COVERED AREA

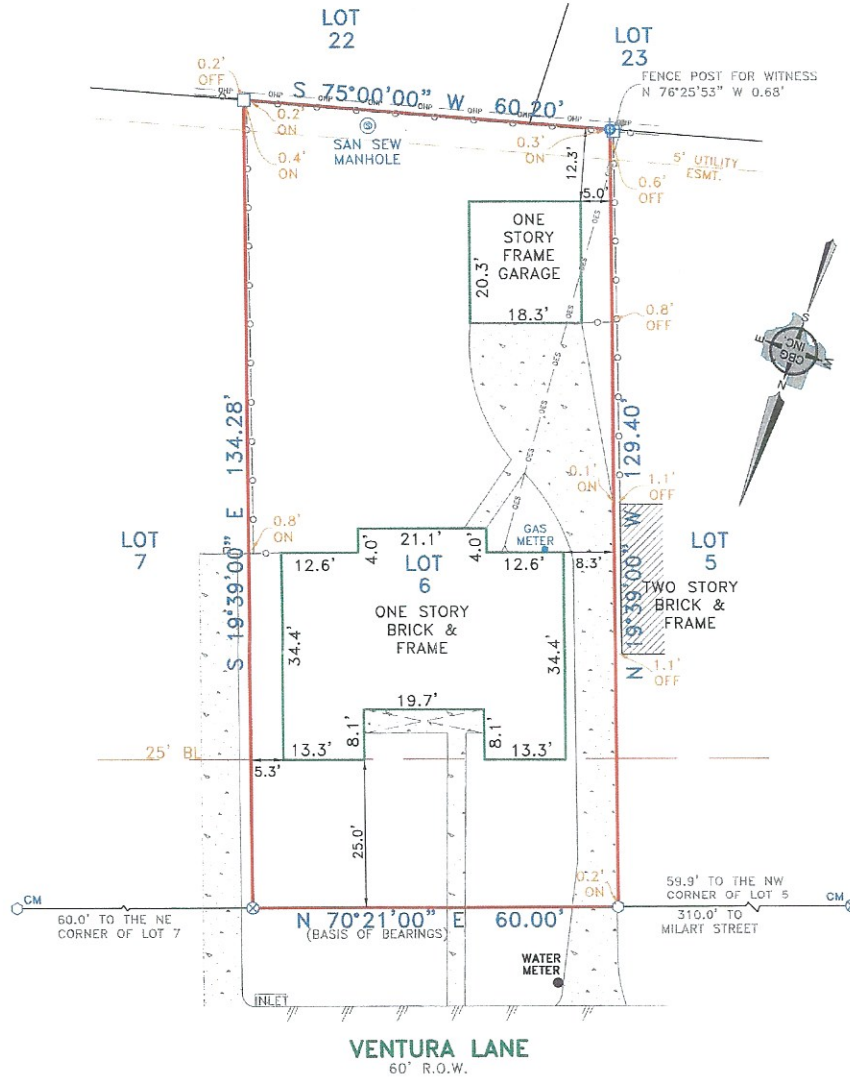

EXCEPTIONS:

NOTE: PROPERTY SUBJECT TO TERMS, CONDITIONS, AND EASEMENTS CONTAINED IN INSTRUMENTS RECORDED IN Vol. 22, Pg. 46, Vol. 1467, Pg. 415, Vol. 1638, Pg. 546, CF# H218487, H774077

NOTES:

NOTE: BEARINGS, EASEMENTS AND BUILDING LINES ARE BY RECORDED PLAT UNLESS OTHERWISE NOTED.
 FLOOD NOTE: According to the F.I.R.M. No. 48201C0880 M, this property does lie in Zone X and does not lie within the 100 year flood zone.

This survey is made in conjunction with the information provided by Select Title. Use of this survey by any other parties and/or for other purposes shall be at user's own risk and any loss resulting from other use shall not be the responsibility of the undersigned. This is to certify that I have on this date made a careful and accurate survey on the ground of the subject property. The plat hereon is a correct and accurate representation of the property lines and dimensions as indicated; location and type of buildings as shown; and EXCEPT AS SHOWN, there are no visible and apparent encroachments or protrusions on the ground.

Date: _____ Accepted by: _____ Purchaser
 _____ Purchaser

Drawn By: Larry
 Scale: 1" = 20'
 Date: 02/07/17
 GF No.: 49011700319
 Job No.: 1702040

12025 Shiloh Road, Ste. 230
 Dallas, TX 75228
 P 214-349-9485
 F 214-349-2216
 Fax No. 10168800
 www.cbgsurvey.com