

CURVE	DELTA ANGLE	RADIUS	ARC	TANGENT	CHORD	CHORD BEARING
C 1	4° 45' 11"	880.00	73.00	36.52	72.98	N 58° 50' 15" E
C 2	0° 50' 24"	880.00	12.90	6.45	12.90	N 56° 03' 03" E
LINE	BEARING	DISTANCE				
L 1	S 65° 32' 44" W	31.24				

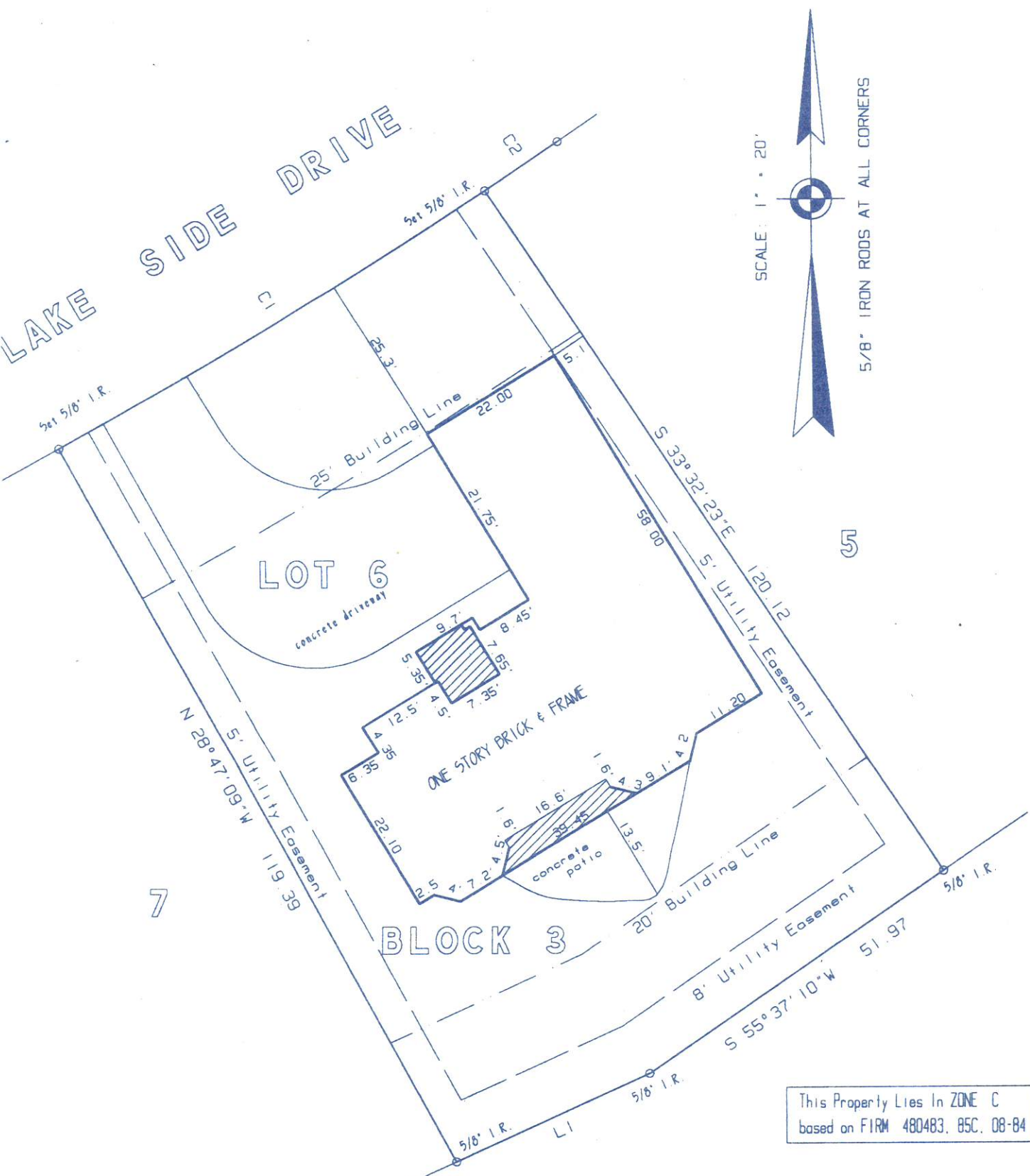

This Property Lies In ZONE C
based on FIRM 480483, 85C, 08-84

Address: 135 LAKE SIDE DRIVE
MONTGOMERY, TEXAS 77356
Purchaser: ROBERT G. HARELSON
DOROTHY J. HARELSON
GF No: 90101241
Job No: 90371
Date: 06/13/91

LOT 6, BLOCK 3, APRIL SOUND, SECTION FOUR (4), A SUBDIVISION OF 157.0134 ACRES OUT OF THE JOHN VINCE SURVEY, A-41 AND THE WILLIAM C. CLARK SURVEY, A-6, MONTGOMERY COUNTY, TEXAS; ACCORDING TO THE MAP OR PLAT THEREOF RECORDED IN CABINET A, SHEET, 101A OF THE MAP RECORDS OF MONTGOMERY COUNTY, TEXAS.



I, MICHAEL GLEZMAN, a Registered Professional Land Surveyor, State of Texas, hereby certify that the above property has been surveyed under my supervision, is true and correct, the corner monuments of the property have been set, left as found or referenced, that the property has access to a dedicated public roadway, and that there are no encroachments or conflicts at the time of this survey unless reflected on the plat; that this survey is to be used in conjunction with the Title Report, and that this survey and professional service conforms to the Texas Society of Professional Surveyors Standards and Specifications for a Category 1A, Condition III survey.

(Signature)
Michael Glezman R.P.L.S. No. 4627
MICHAEL GLEZMAN SURVEYING P. O. Box 7674
(713) 367-8826 The Woodlands, Texas 77384

MG