

MAP OR PLAT RECORDED WITH C.F. V097116 F.C. 479109 HARRIS COUNTY MAP RECORDS.

This original work is protected under Copyright Laws, Title 17 United States Code 101 and 102. All violators will be prosecuted to the fullest extent of the law. This survey is being provided solely for the use of the recipients named herein, and no license has been created, express or implied, to copy the survey except as is necessary in conjunction with the original transaction, which shall take place within thirty (30) days from the date adjacent to the signature line hereon. Bearings based on recorded plat. Found or set iron rods at all corners.

This Tract DOES NOT Lie Within The 100 Year Flood Plain According To FEMA Map No. 4802870220 J Dated 9/6/96 (zone X).
Warning: Use This Flood Information At Your Own Risk.
This survey is subject to any facts that may be disclosed by a full and accurate title search.

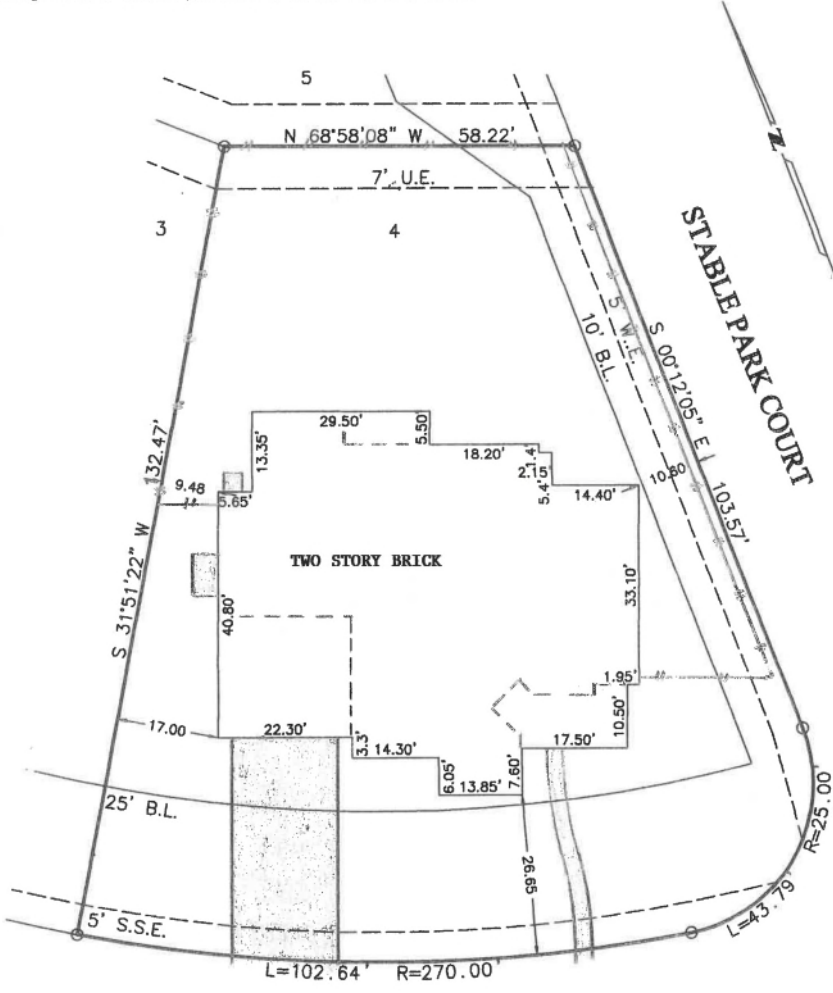

1552 STABLE PARK DRIVE

SURVEY
LOT 4, BLOCK 1, STABLE GATE
SECTION 1, HARRIS COUNTY, TEXAS

Scale: 1=20'
Date: 11/10/04
Revised:
Survey By: B.S.
Drawn By: C.H.
For: **NORTH AMERICAN T.**
GF# tx6284321
Purchaser: **BENTSON**

THIS PLAT IS AN ACCURATE REPRESENTATION OF THAT SURVEY MADE ON THE GROUND UNDER MY SUPERVISION. THERE ARE NO APPARENT ENCROACHMENTS OR CONFLICTS ACROSS PROPERTY LINES AT THE TIME OF THIS SURVEY, EXCEPT AS SHOWN HERON.



Billy L. Shanks

Job No. 03-41141

BILLY L. SHANKS R.P.L.S. #1821

BILLY L. SHANKS

1414 WAVECREST LN.
HOUSTON, TEXAS 77062

281-488-1486
FAX 281-488-5526