

F.M.S. SURVEYING CO.

P.O. BOX 7238, 2002-B BURKE ROAD PASADENA, TEXAS 77508-7238
 AREA CODE 713 PHONE 475-8301

Scale: 1" = 20'

GF: 9880323

DATE: MARCH 30, 1998

FAULKY GULLY (50' R.O.W.)

Handwritten:
 Steve Williams
 4/9/98
 4/9/95

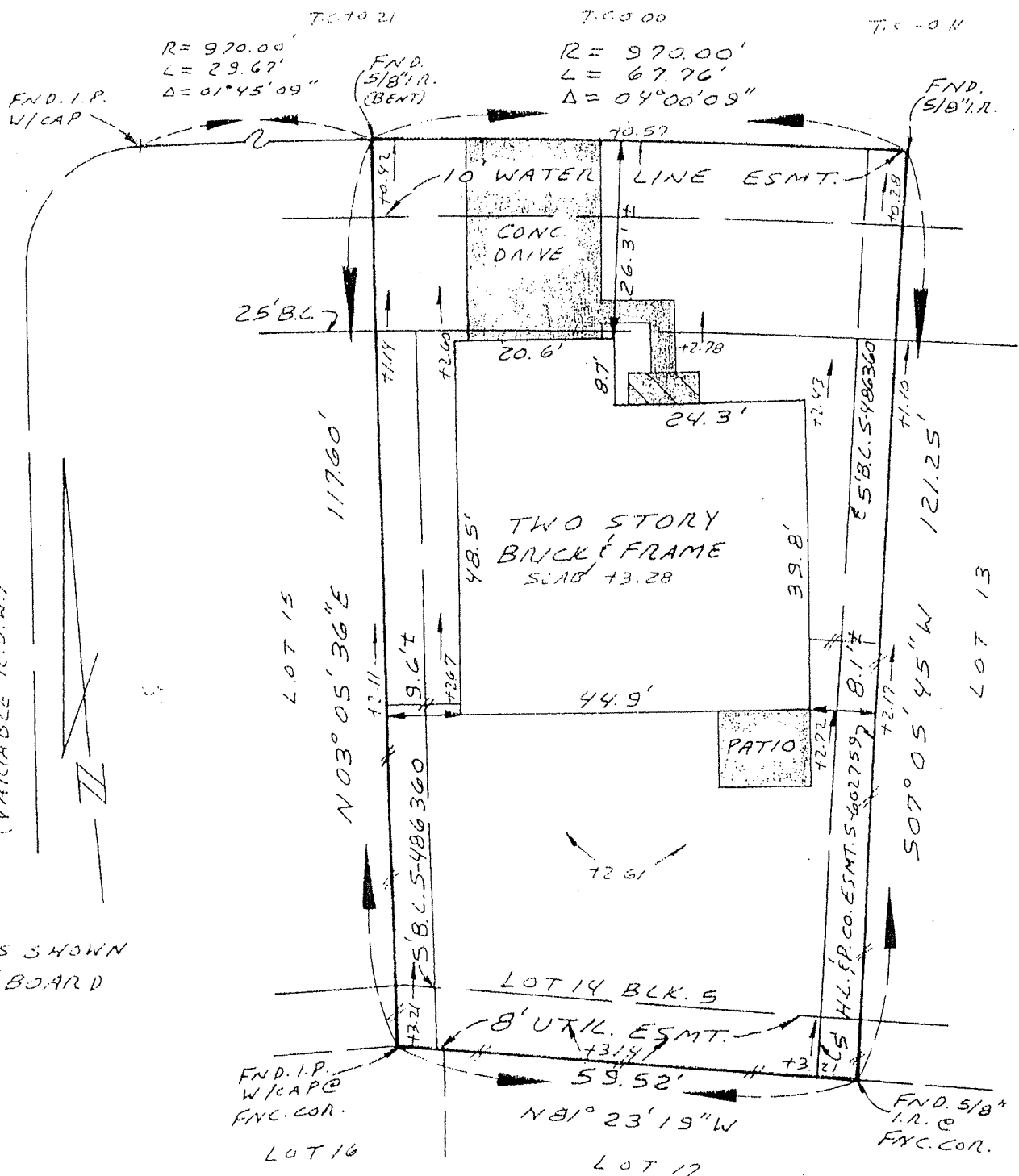

FAULKY GULLY
 (VARIABLE R.O.W.)

FENCES SHOWN
 ARE 6' BOARD

SEE ATTACHED ADDENDUM FOR ADDITIONAL STIPULATIONS

LOT 14, BLOCK 5 OF LAKEWOOD CROSSING SECTION ONE (1)
 Map recorded in FILM CODE NO. 384143 OF THE MAP RECORDS,
HARRIS COUNTY, TEXAS.

represents the facts found at the time of this survey. There were no encroachments at the time of this survey except as shown hereon.

THIS MAP IS NOT LOCATED IN A SPECIAL FLOOD



F.M.S. SURVEYING CO., INC.

LAKWOOD CROSSING SECTION ONE (1)

This exhibit is based upon and pursuant to that certain abstract of Title provided by Chicago Title Company, as referenced by their GF#974015, and in no way represents an abstract performed by FMS Surveying.

- A. A drainage easement fifteen (15) feet wide along either side of the centerline of all natural drainage courses in the addition, as shown on the recorded plat of said addition.
- B. Agreement for the installation, operation and maintenance of underground/overhead electrical distribution systems granted to Houston Lighting & Power Company and recorded under Harris County Clerk's File Number(s) S728113

SW
JP

1054
JKY

JMD
AGT