

BRUNLOW ROAD 1/2 OF
 OR BAR

CHEAGLE

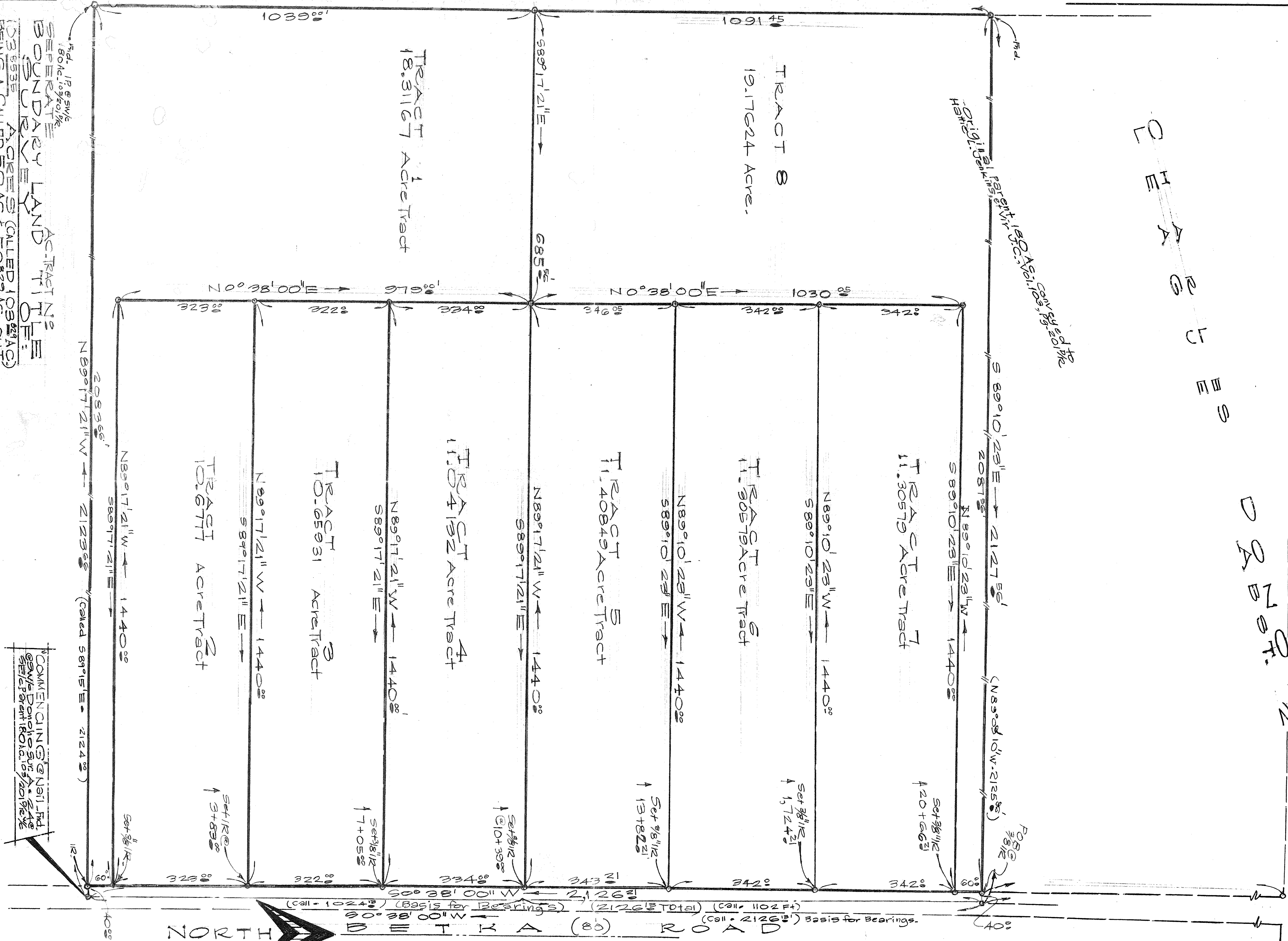

SEPARATE BOUNDARY LAND TITLE SURVEY
 103.8535 ACRES (CALLED 103.8535 AC) BEING A CALLED SO AC. & 50.822 AC. OUT OF PARENT 180 ACRE TRACT CONVEYED TO HATTIE L. JENKINS ET VIRUC JENKINS DESCRIBED IN VOL. 103, PG. 201 DEED RECORDS OUT OF THE CHARLES DONOH LEAGUE, ABST. 24 WALLER COUNTY, TEXAS.
 Date: Oct. 2007 Scale: 1" = 100F.
 Prepared by: The McMillen Co., Inc., P.O. Box 4218, Pasadena, TX 77502, Ph. 713-473-3502, Fax 473-9601.
 For: Stewart Title Co. GF-02906735,

COMMENTING @ Nat'l. Fld. SW/4 Donoho Surv. A. State Sec. Parent (ROK. 103/201) 1/2

NOTES:
 (1) Bearings referenced to Deed Calls Using North 89°00'00" E on East Lgt. Ln. (Bekka Rd)
 (2) Tract 1 is in Zone C & is not in 100 yr Flood Plain Per FIRMG/P 480640-0070 B Date = Dec. 18, 1988 (Bekka, Waller, TX 77484)
 (3) Address =

ARCHIE BENNETT