

- = SET CAPPED 1/2" IRON ROD
- = FOUND CHAIN LINK FENCE CORNER
- X-X-X- EXISTING FENCE
- E-E-E- OVERHEAD ELECTRIC LINE

JOHN HALLETT SURVEY
(A-217)

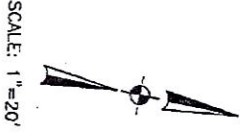

Public Road (North Market Street)

I HEREBY CERTIFY THIS SURVEY WAS PERFORMED ON THE GROUND UNDER MY SUPERVISION, AND THAT THIS PLAT CORRECTLY REPRESENTS THE FACTS FOUND AT THE TIME OF THE SURVEY.

Ron E. Kolacny
RON E. KOLACNY
REGISTERED PROFESSIONAL
LAND SURVEYOR
LICENSE NO. 5318
STATE OF TEXAS
SURVEYED JUNE 17, 2008
JOB NO. 08624

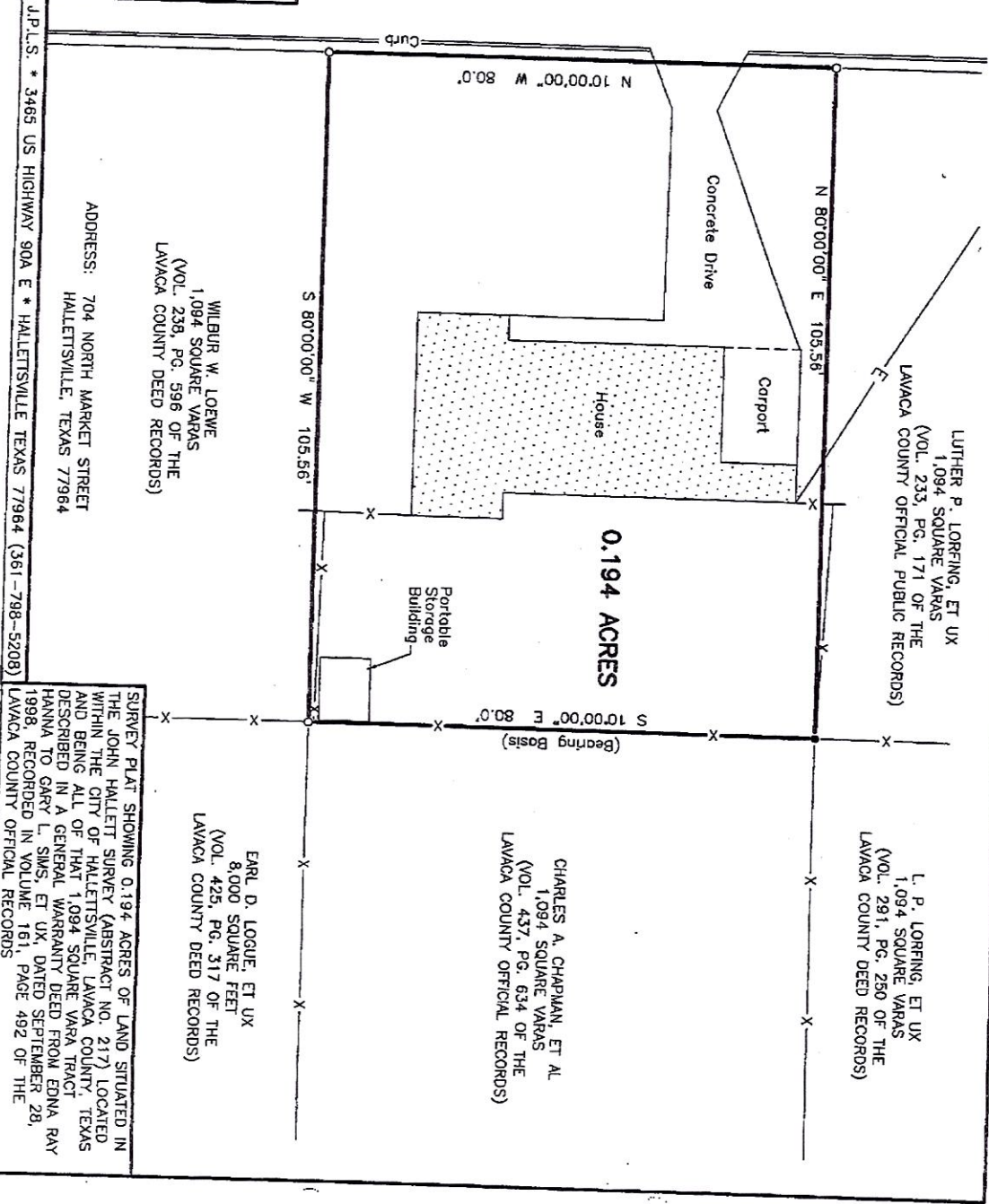

LUTHER P. LORRING, ET UX
1,094 SQUARE VARAS
(VOL. 233, PG. 171 OF THE
LAVACA COUNTY OFFICIAL PUBLIC RECORDS)

L. P. LORRING, ET UX
1,094 SQUARE VARAS
(VOL. 291, PG. 280 OF THE
LAVACA COUNTY DEED RECORDS)

CHARLES A. CHAPMAN, ET AL
1,094 SQUARE VARAS
(VOL. 437, PG. 634 OF THE
LAVACA COUNTY OFFICIAL RECORDS)

EARL D. LOGUE, ET UX
8,000 SQUARE FEET
(VOL. 425, PG. 317 OF THE
LAVACA COUNTY DEED RECORDS)

WILBUR W. LOEWE
1,094 SQUARE VARAS
(VOL. 238, PG. 596 OF THE
LAVACA COUNTY DEED RECORDS)

ADDRESS: 704 NORTH MARKET STREET
HALLETTSVILLE, TEXAS 77964

J.P.L.S. * 3465 US HIGHWAY 90A E * HALLETTSVILLE TEXAS 77964 (361-798-5208)

SURVEY PLAT SHOWING 0.194 ACRES OF LAND SITUATED IN THE JOHN HALLETT SURVEY (ABSTRACT NO. 217) LOCATED WITHIN THE CITY OF HALLETTSVILLE, LAVACA COUNTY, TEXAS AND BEING ALL OF THAT 1,094 SQUARE VARA TRACT DESCRIBED IN A GENERAL WARRANTY DEED FROM EDNA RAY HANNA TO GARY L. SIMS, ET UX, DATED SEPTEMBER 28, 1998, RECORDED IN VOLUME 161, PAGE 492 OF THE LAVACA COUNTY OFFICIAL RECORDS