

20' ALLEY

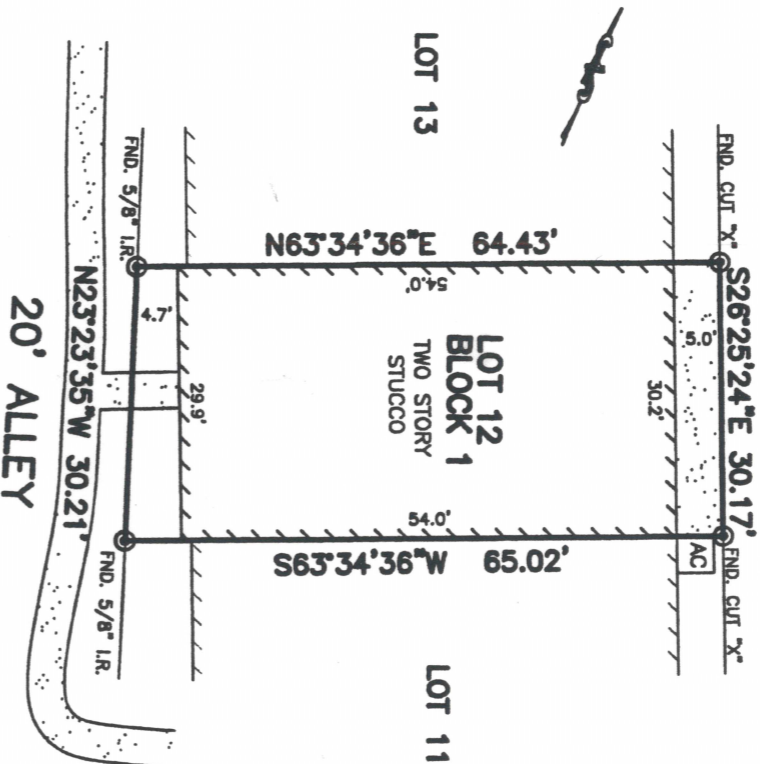

*Steven P. Brister*  
*Surveyor*  
 March 15, 2013  
 3-15-13

PLAT OF SURVEY

SCALE: 1" = 20'

FLOOD MAP:  
 THIS PROPERTY LIES IN ZONE "X-SHADED"  
 AS DEPICTED ON COMMUNITY PANEL  
 No. 48201 C 0430 L, EFFECTIVE DATE: 06-18-07  
 THIS INFORMATION IS BASED ON GRAPHIC PLOTTING.  
 WE DO NOT ASSUME RESPONSIBILITY FOR EXACT  
 DETERMINATION"

- NOTES:
1. ALL BEARINGS SHOWN HEREON ARE BASED ON THE RECORDED PLAT.
  2. SURVEYOR HAS NOT ABSTRACTED THE SUBJECT PROPERTY. ABSTRACTING BY TITLE COMPANY ONLY. THERE MAY BE EASEMENTS, RESTRICTIONS AND OTHER MATTERS OF RECORD NOT SHOWN HEREON.

© 2013, ALLPOINTS SERVICES, CORP. All Rights Reserved. This original work is protected under copyright laws. Title 17 U.S. Code Sections 101 & 102. All violations will be prosecuted to the extent of the law. This survey is being provided solely for the use of the recipients and no license has been created, express or implied, to copy the survey except as is necessary in conjunction with the original transaction.

FOR: PULTE HOMES OF TEXAS  
 ADDRESS: 14534 SAN PIETRO  
 DRIVE  
 ALLPOINTS JOB #: PH41133 TH  
 G.F.:



ALLPOINTS  
 SERVICES CORP  
 PHONE: 713-468-7707  
 FAX: 713-827-1861

LOT 12, BLOCK 1,  
 VINTAGE TOWNHOMES,  
 PARTIAL REPLAT NO. 1  
 FILM CODE NO. 635172, MAP RECORDS,  
 HARRIS COUNTY, TEXAS

I HEREBY CERTIFY THAT THIS PLAT REPRESENTS THE RESULTS OF A SURVEY MADE ON THE GROUND, ON THE 21ST DAY OF FEBRUARY, 2013.

*Steven P. Brister*



ALLPOINTS SERVICES CORP. COMMERCIAL/BUILDER DIVISION 1515 WITTE ROAD HOUSTON, TEXAS 77080