

TRACTS 1A-2/1A-2B/1D
HARRIS COUNTY W.C.I.D. # 157

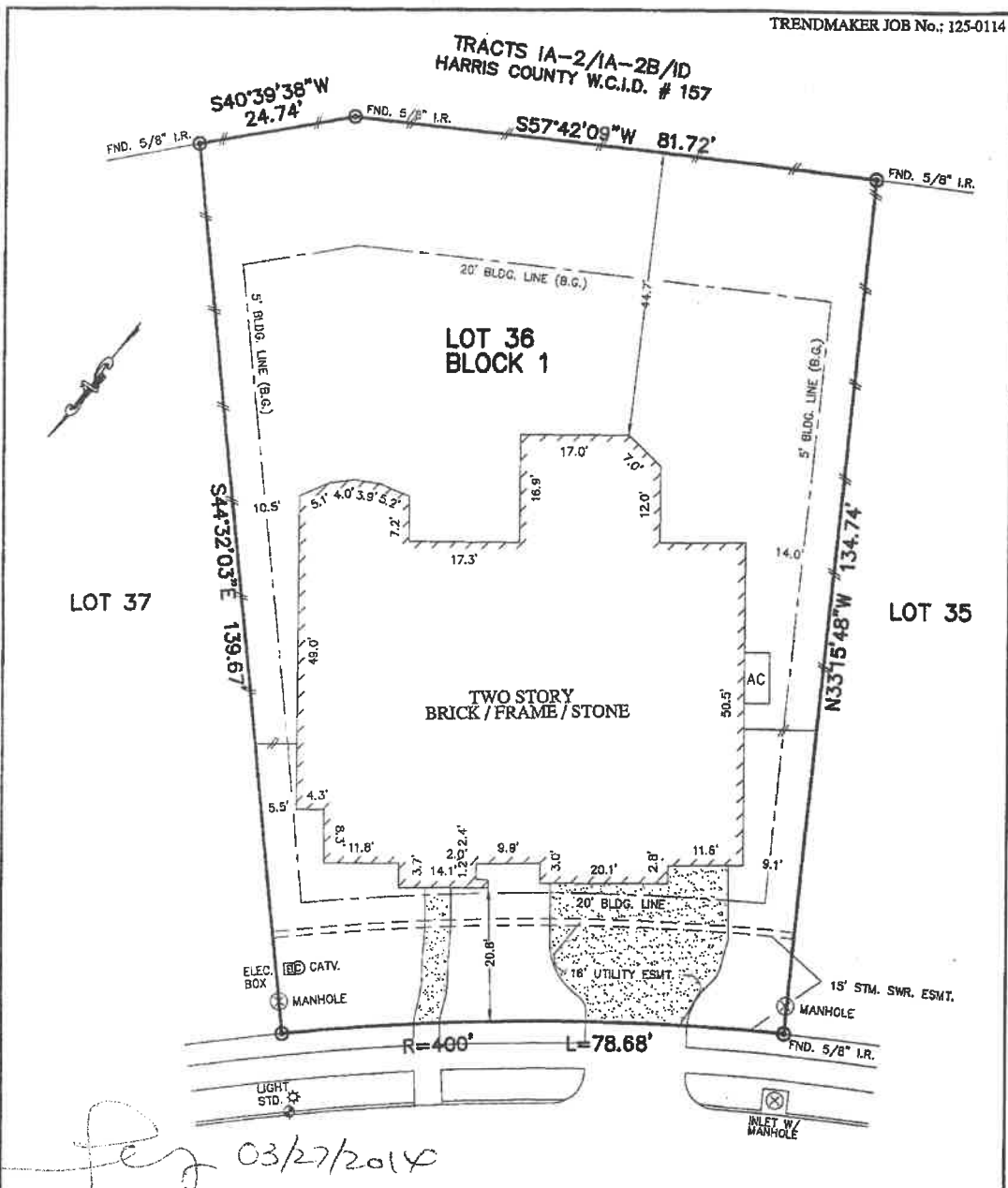

LOT 37

LOT 35

TWO STORY
BRICK / FRAME / STONE

19115 COVE MANOR DRIVE
(50' R.O.W.)

NOTES:

1. ALL BEARINGS SHOWN HEREON ARE BASED ON THE RECORDED PLAT.
2. SUBJECT TO APPLICABLE RESTRICTIVE COVENANTS LISTED IN ITEM No. 1, SCHEDULE "B" OF TITLE COMMITMENT ISSUED BY CHICAGO TITLE INSURANCE Co. UNDER G.F. No. CTH-TR-CTT14633922MJ.
3. SHORT FORM BLANKET ESMT. PER H.C.C.F. No. 20080157251.

PLAT OF SURVEY
SCALE: 1" = 20'

FLOOD MAP:
THIS PROPERTY LIES IN ZONE "X"
AS DEPICTED ON COMMUNITY PANEL
No. 48201C 0406L, DATED: 06-18-07

THIS INFORMATION IS BASED ON GRAPHIC FLOODING.
WE DO NOT ASSUME RESPONSIBILITY FOR EXACT
DETERMINATION.

© 2012, ALLPOINTS SERVICES, CORP., All Rights Reserved. This original work is protected under copyrights laws, Title 17 U.S. Code Sections 101 & 102. All violators will be prosecuted to the extent of the law. This survey is being provided solely for the use of the recipients and no license has been created, express or implied, to copy the survey except as is necessary in conjunction with the original transaction.

FOR: LARRY LINGZHI WANG
XIAOWEN CHEN
ADDRESS: 19115 COVE MANOR
DRIVE
ALLPOINTS JOB #: TH61395 JW
G.P.: CTH-TR-CTT14633922MJ.



ALLPOINTS
SERVICES CORP
PHONE: 713-468-7707
FAX: 713-827-1861

LOT 36, BLOCK 1,
COVE, SECTION 7,
FILM CODE No. 645161, MAP RECORDS,
HARRIS COUNTY, TEXAS.

I HEREBY CERTIFY THAT THIS PLAT REPRESENTS THE
RESULTS OF A SURVEY MADE ON THE GROUND, ON THE 21st
DAY OF FEBRUARY, 2014.

Steven P. Brister

