

# PROBSTFELD & ASSOCIATES

PROFESSIONAL LAND SURVEYORS

21830 Kingsland Blvd, Suite 106 Katy, Texas 77450 Office (281) 829-0034 Fax (281) 829-02333

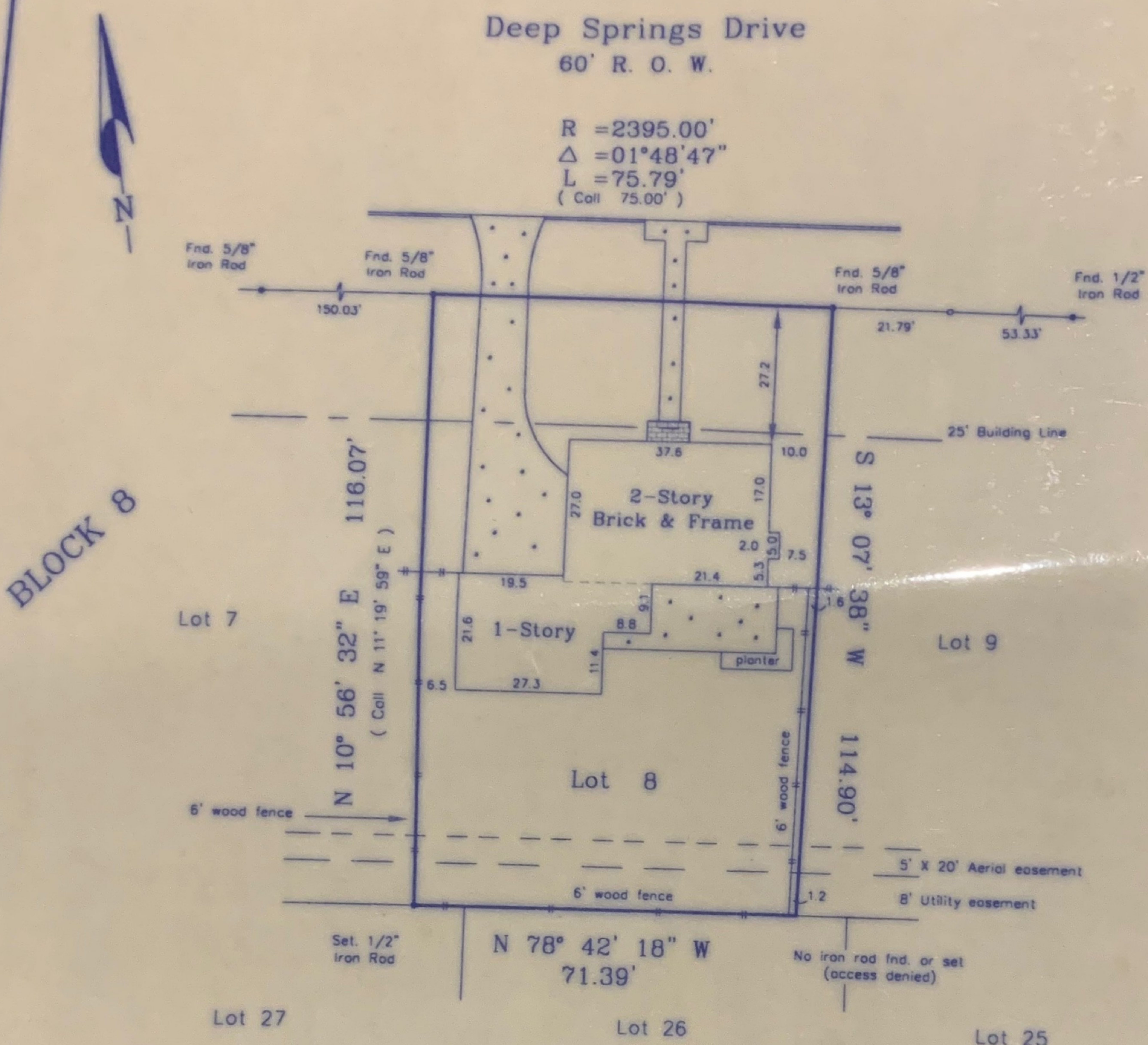

Lender: First Federal Savings and Loan Association of Conroe

NOTE: All bearings are referenced to the recorded plat unless noted otherwise.

Lot subject to a service agreement with H.L. & P. as recorded in Vol. 6766, Pg. 426 of the Deed Records of Harris County, Texas.

Surveyor has not abstracted property.

**PLAT OF PROPERTY FOR:**

Carolyn Michalek

at 12439 Deep Spring Lane

Lot 8 Block 8

A Replat and Extension of Ashford Forest, Section Four  
Volume 150 Page 47 of the Map Records of  
Harris County, Texas

Scale: 1" = 30'

Date: 3/8/99

Revised: \_\_\_\_\_

This Property does not lie within the designated 100 year flood plain.

Panel No. 480296 0640 J

Zone: X Date: 11/6/96

This survey was performed in accordance with Title Commitment  
Provided by: Texas American Title Company

CP# 175-99-1064

I hereby certify that the above plat correctly represents the facts found at the time of the survey made on the ground under my supervision, and there are no apparent encroachments at the time of this survey, unless shown or noted otherwise.

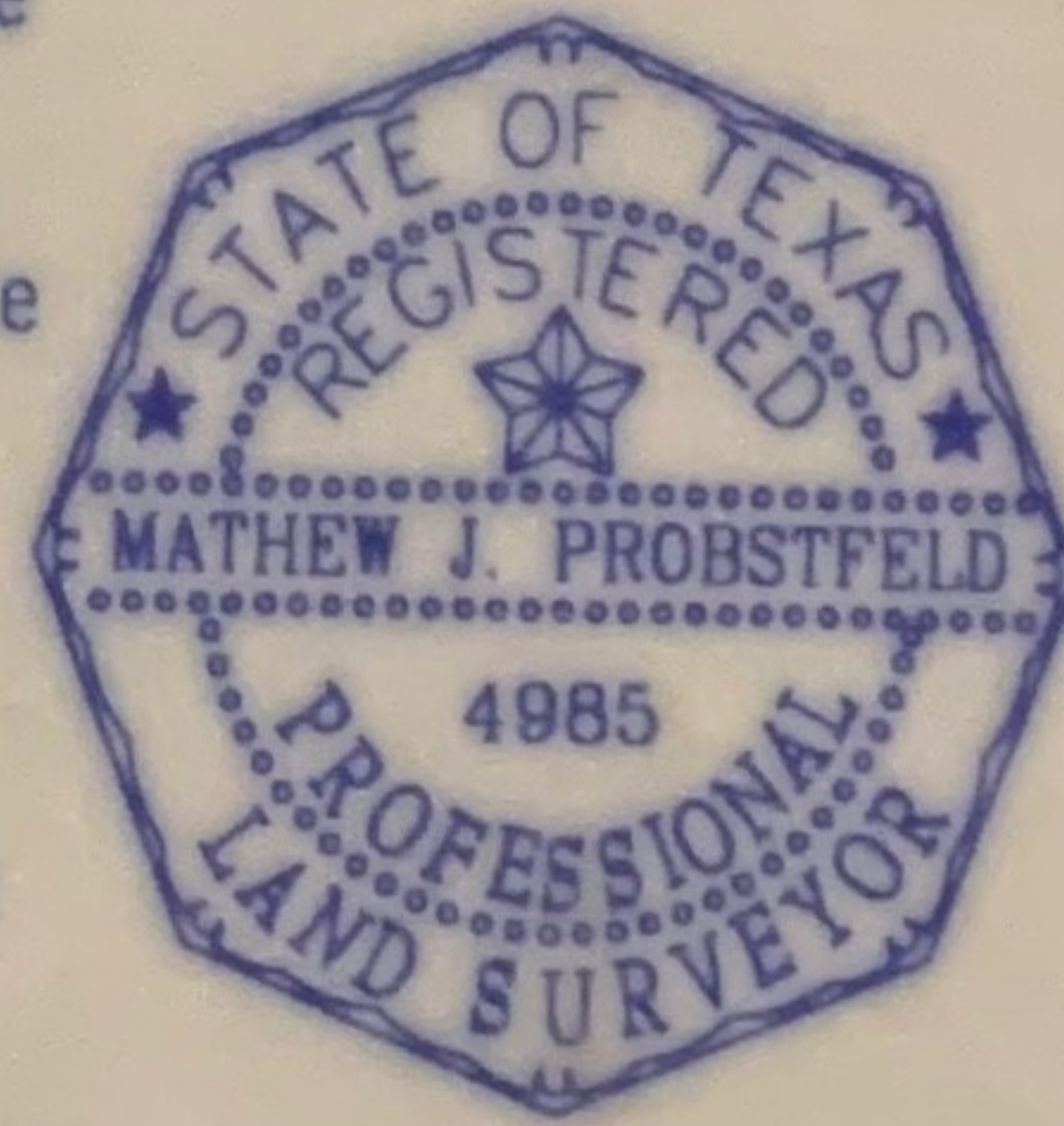

*Mathew J. Probstfeld*

**MATHEW J. PROBSTFELD**  
Registered Professional Land Surveyor  
State of Texas No. 4985

Job # 322-001