

C.E. 06206.73<sup>91</sup>

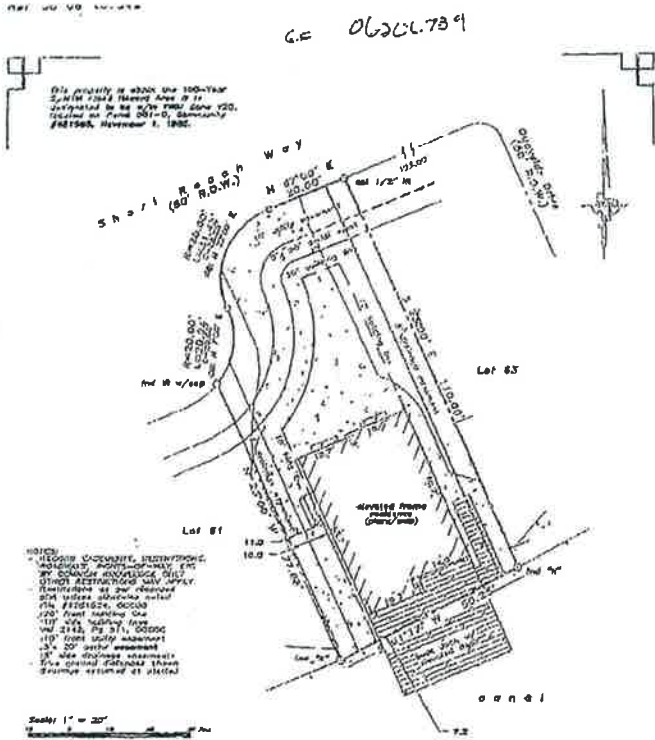

- NOTES:
- 1. ALL DIMENSIONS, DISTANCES, BEARINGS, AND ANGLES SHOWN ON THIS SURVEY ARE BASED ON THE ORIGINAL FIELD NOTES AND PLATS THEREOF.
- 2. THE DISTANCES AND BEARINGS SHOWN ON THIS SURVEY ARE BASED ON THE ORIGINAL FIELD NOTES AND PLATS THEREOF.
- 3. THE DISTANCES AND BEARINGS SHOWN ON THIS SURVEY ARE BASED ON THE ORIGINAL FIELD NOTES AND PLATS THEREOF.
- 4. THE DISTANCES AND BEARINGS SHOWN ON THIS SURVEY ARE BASED ON THE ORIGINAL FIELD NOTES AND PLATS THEREOF.
- 5. THE DISTANCES AND BEARINGS SHOWN ON THIS SURVEY ARE BASED ON THE ORIGINAL FIELD NOTES AND PLATS THEREOF.
- 6. THE DISTANCES AND BEARINGS SHOWN ON THIS SURVEY ARE BASED ON THE ORIGINAL FIELD NOTES AND PLATS THEREOF.
- 7. THE DISTANCES AND BEARINGS SHOWN ON THIS SURVEY ARE BASED ON THE ORIGINAL FIELD NOTES AND PLATS THEREOF.
- 8. THE DISTANCES AND BEARINGS SHOWN ON THIS SURVEY ARE BASED ON THE ORIGINAL FIELD NOTES AND PLATS THEREOF.
- 9. THE DISTANCES AND BEARINGS SHOWN ON THIS SURVEY ARE BASED ON THE ORIGINAL FIELD NOTES AND PLATS THEREOF.
- 10. THE DISTANCES AND BEARINGS SHOWN ON THIS SURVEY ARE BASED ON THE ORIGINAL FIELD NOTES AND PLATS THEREOF.

LAND TITLE SURVEY OF A TRACT OF LAND being Lot 52 of TIKI ISLAND, SECTION 12, a subdivision in Galveston County, Texas, according to the map or plat thereof recorded in Volume 10, Page 39 of the Map Records of Galveston County, Texas.

Subject property: 1016 Shark Reach Way Galveston County, Texas To Silvanus A. Dandera, Carolyn Dandera and whom it may concern; I hereby certify that this survey was made on the ground under my direct supervision and that this plat correctly represents the facts found at the time of the survey.



Laurence D. Wall  
RPLS #2814  
© 2006 All Rights Reserved  
March 27, 2006

TEXAS LAND TITLE SURVEYORS  
1801 Moody Avenue  
Galveston, Texas 77550  
(409) 755-1303

*al g... me*