

This property is within the 100-Year Special Flood Hazard Area & is designated to be in FIRM Zone A17. Located on Panel 031-2, Community #481271, April 4, 1983.

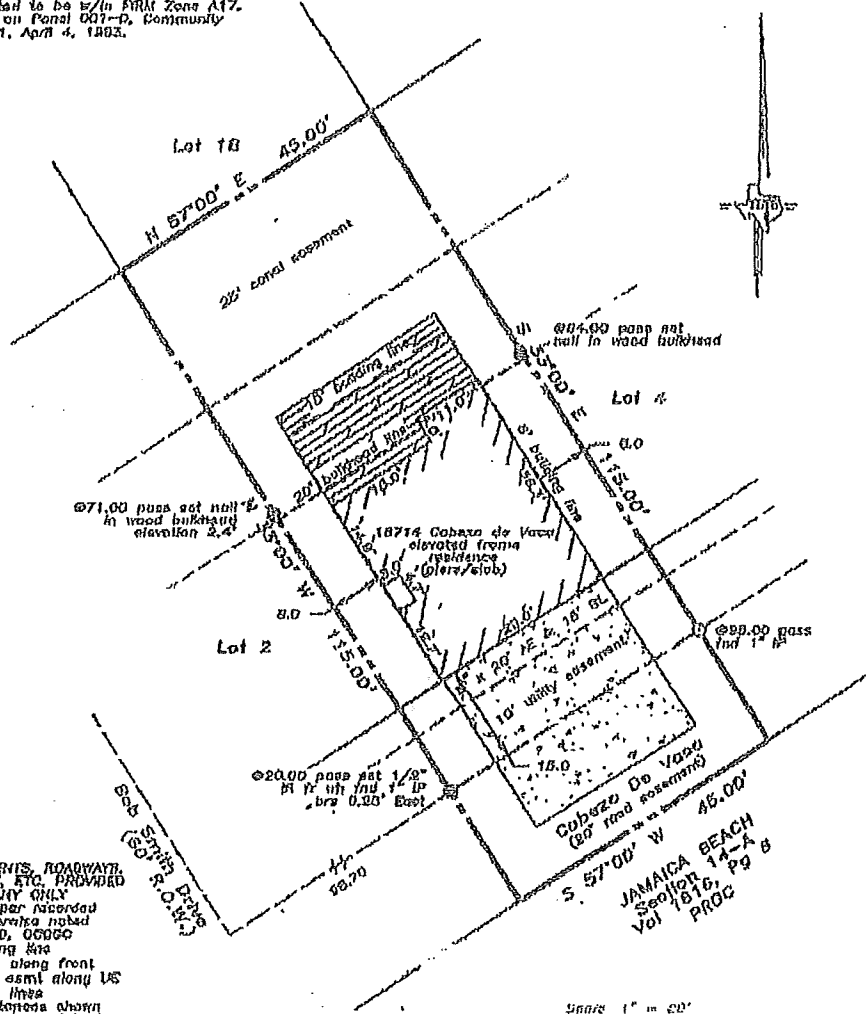

- NOTES:**
- RECORD EASEMENTS, ROADWAY RIGHTS-OF-WAY, ETC. PROVIDED BY TITLE COMPANY ONLY.
  - Restrictions as per recorded plat unless otherwise noted.
  - Vol 1630, Pg 50, 00000
  - 110' front building line
  - 110' utility easement along front
  - 10' or 20' aerial easement along US
  - 10' side building lines
  - True ground elevations shown
  - Bearings assumed as plotted

Scale 1" = 20'

LAND TITLE SURVEY OF A TRACT OF LAND being Lot 3, of JAMAICA BEACH, SECTION 18, a subdivision in Galveston County, Texas according to the map or plat thereof, recorded in Volume 1616, Page 9 and transferred to Plat Record 7, Map No. B6, both of the Map Records of Galveston County, Texas.

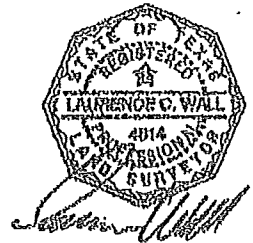

Subject property: 18714 Cabeza de Vaca Galveston County, Texas  
 To Joe Brady Malver, Hometrust and South-Land Title Co., GP #83278-W;  
 I hereby certify that this survey was made on the ground under my direct supervision and that this plat correctly represents the facts found at the time of the survey.

Laurence C. Wall  
 RPLS #4814  
 February 13, 2002  
 Final Improvements  
 8/18/02

**TITLE TEXAS LAND TITLE SURVEYORS**  
 1891 Moody Avenue  
 Galveston, Texas 77550  
 (409) 768-8800

*1K60  
 Kathy L White*

*Bejamin D White*