

GF NO: 02-307884 FIDELITY NATIONAL TITLE  
ADDRESS: 902 COUNTRY CLUB DRIVE  
RICHMOND, TEXAS 77469  
BORROWER: DONALD W. PICKLE AND  
FERN PICKLE

# LOT 8 COUNTRY CLUB ESTATES, SECTION 1

ACCORDING TO THE MAP OR PLAT THEREOF  
RECORDED IN VOLUME 5, PAGE 30 OF THE  
PLAT RECORDS OF FORT BEND COUNTY, TEXAS

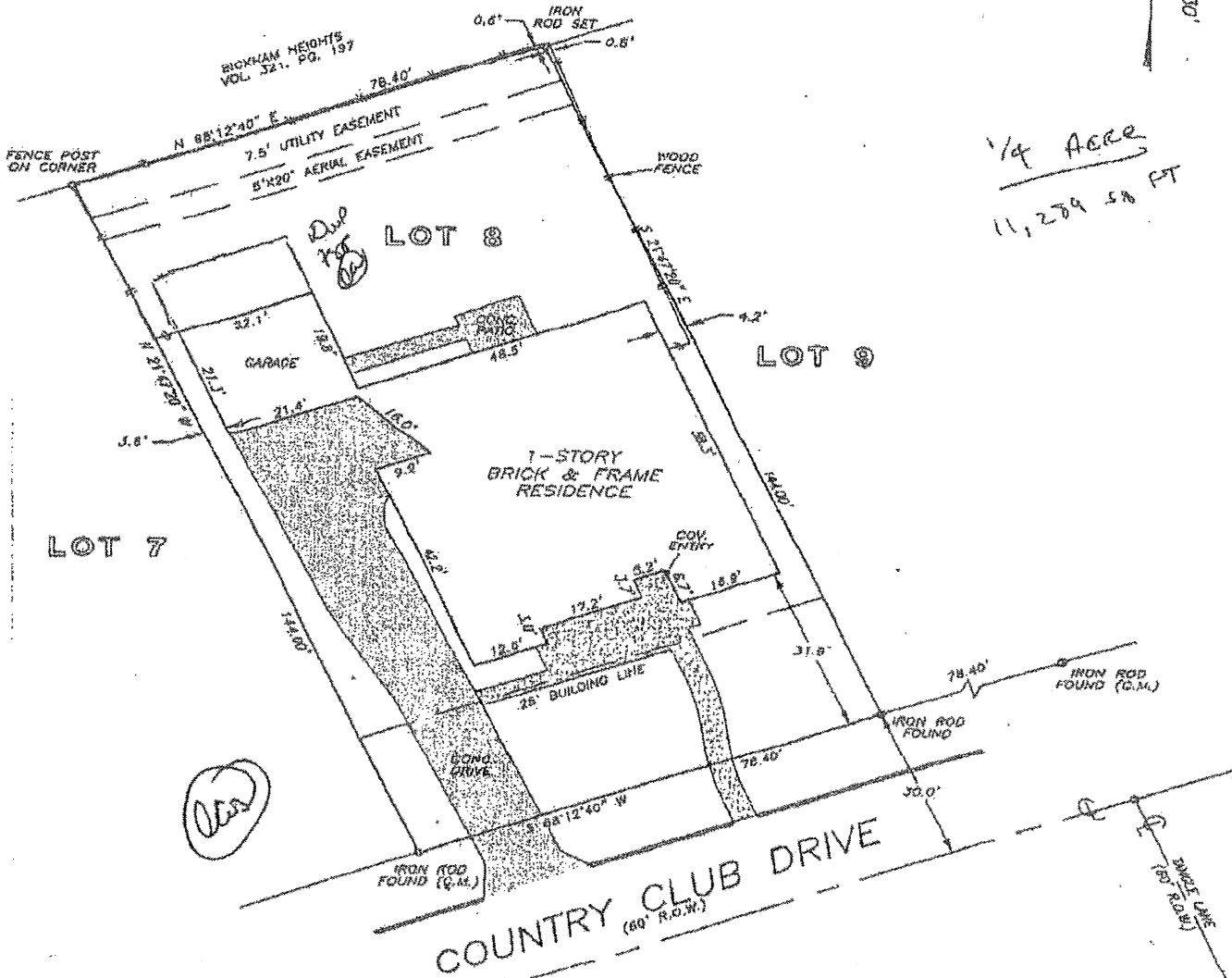

THIS PROPERTY DOES NOT LIE WITHIN THE  
100 YEAR FLOOD PLAIN AS ESTABLISHED  
BY THE U.S. DEPT. OF HOUSING & URBAN  
DEVELOPMENT.  
COMMUNITY/PANEL NO. 48157C 0210 J  
MAP REVISION: 1/3/97  
ZONE X

RECORD BEARING: VOL. 5, PG. 30, F.B.C.P.A.

I HEREBY CERTIFY THAT THIS SURVEY WAS MADE  
ON THE GROUND, THAT THIS PLAT CORRECTLY  
REPRESENTS THE FACTS FOUND AT THE  
TIME OF SURVEY AND THAT THERE ARE NO  
ENCROACHMENTS APPARENT ON THE GROUND,  
EXCEPT AS SHOWN HEREON. THIS SURVEY IS  
CERTIFIED FOR THIS TRANSACTION ONLY AND  
ABSTRACTING PROVIDED IN THE ABOVE  
REFERENCED TITLE COMMITMENT WAS RELIED  
UPON IN PREPARATION OF THIS SURVEY.

**PRECISION SURVEYORS**  
PROFESSIONAL LAND SURVEYS

1-800-LANDSURVEY 281-466-1386  
1-800-526-3787 FAX 281-420-1857

1425 MEMORIAL DRIVE SUITE 8100 HOUSTON, TEXAS 77030

DANIEL KING  
PROFESSIONAL LAND SURVEYOR  
NO. 4764  
DRAWING NO. 02-9232  
OCTOBER 16, 2002

