

GF NO. 0702014622 STARTEX TITLE
 ADDRESS: 27622 SHANNON CIRCLE
 MAGNOLIA, TEXAS 77355
 BORROWER: JASON KOCH AND
 TRACY KOCH

LOT 29
REDWOOD PLACE

AN UNRECORDED SUBDIVISION SITUATED IN THE E. R. HALE SURVEY,
 ABSTRACT 264, MONTGOMERY COUNTY, TEXAS

SCALE: 1" = 40'

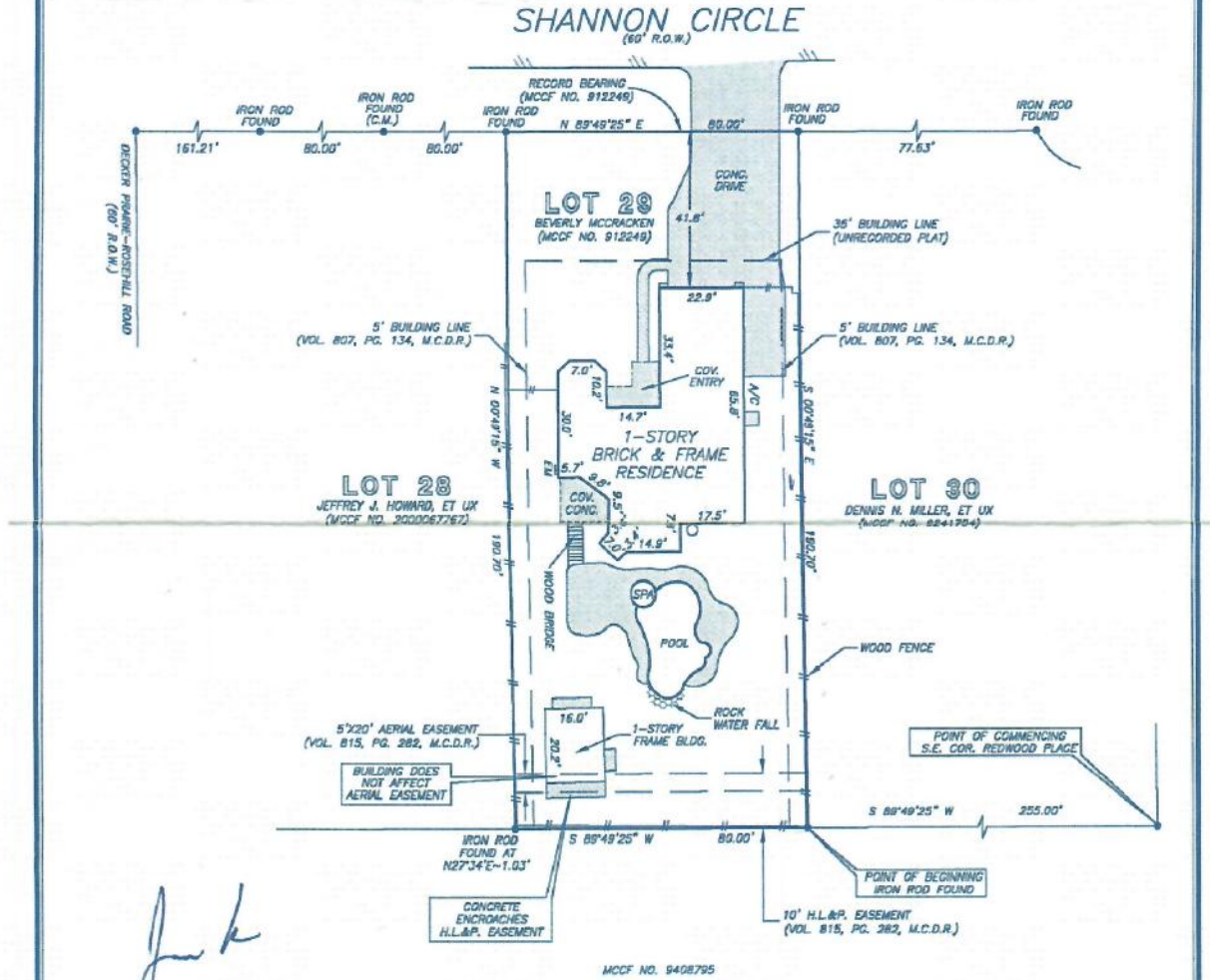

JK

THIS PROPERTY DOES NOT LIE WITHIN THE
 100 YEAR FLOOD PLAIN AS ESTABLISHED
 BY THE U.S. DEPT. OF HOUSING & URBAN
 DEVELOPMENT.
 COMMUNITY/PANEL NO. 48339C 0495 F
 MAP REVISION: 12/19/96
 ZONE X

I HEREBY CERTIFY THAT THIS SURVEY WAS MADE
 ON THE GROUND, THAT THIS PLAT CORRECTLY
 REPRESENTS THE FACTS FOUND AT THE
 TIME OF SURVEY AND THAT THERE ARE NO
 ENCROACHMENTS APPARENT ON THE GROUND,
 EXCEPT AS SHOWN HEREON. THIS SURVEY IS
 CERTIFIED FOR THIS TRANSACTION ONLY AND
 ABSTRACTING PROVIDED IN THE ABOVE
 REFERENCED TITLE COMMITMENT WAS RELIED
 UPON IN THE PREPARATION OF THIS SURVEY.

BARRY WHITE
 PROFESSIONAL LAND SURVEYOR
 NO. 4189
 DRAWING NO. 02-6460
 JULY 26, 2002

PRECISION SURVEYORS
 PROFESSIONAL LAND SURVEYS

1-800-LANDSURVEY 281-496-1586
 1-800-526-3787 FAX 281-496-1867

14825 MEMORIAL DRIVE SUITE B100 HOUSTON, TEXAS 77078



DRAWN BY: RC