



5803 Willowbend Boulevard

The East 85 feet of Lot Eighteen (18), in Block One Hundred Sixty Five (165), of PARKWEST, SECTION 2, a subdivision in Harris County, Texas, according to the Map or Plat thereof recorded in Volume 58, Page 11, of the Map Records of Harris County, Texas.



Fidelity National Title
Insurance Company



LEGEND

- 1/2" ROD FOUND
- ⊗ 1/2" ROD SET
- 3/4" PIPE FOUND
- ⊗ "X" FOUND/SET
- ⊗ 5/8" ROD FOUND
- ✦ POINT FOR CORNER
- FENCE POST FOR CORNER
- CM CONTROLLING MONUMENT
- AC AIR CONDITIONER
- PE POOL EQUIPMENT
- TE TRANSFORMER PAD
- COLUMN
- POWER POLE
- ▲ UNDERGROUND ELECTRIC
- △ OVERHEAD ELECTRIC
- OHP— OVERHEAD ELECTRIC POWER
- OES— OVERHEAD ELECTRIC SERVICE
- CHAIN LINK
- WOOD FENCE 0.5' WIDE TYPICAL
- I— IRON FENCE
- X — BARBED WIRE
- DOUBLE SIDED WOOD FENCE
- E— EDGE OF ASPHALT
- G— EDGE OF GRAVEL
- ▨ CONCRETE
- ▨ COVERED AREA
- ▨ BRICK
- ▨ STONE

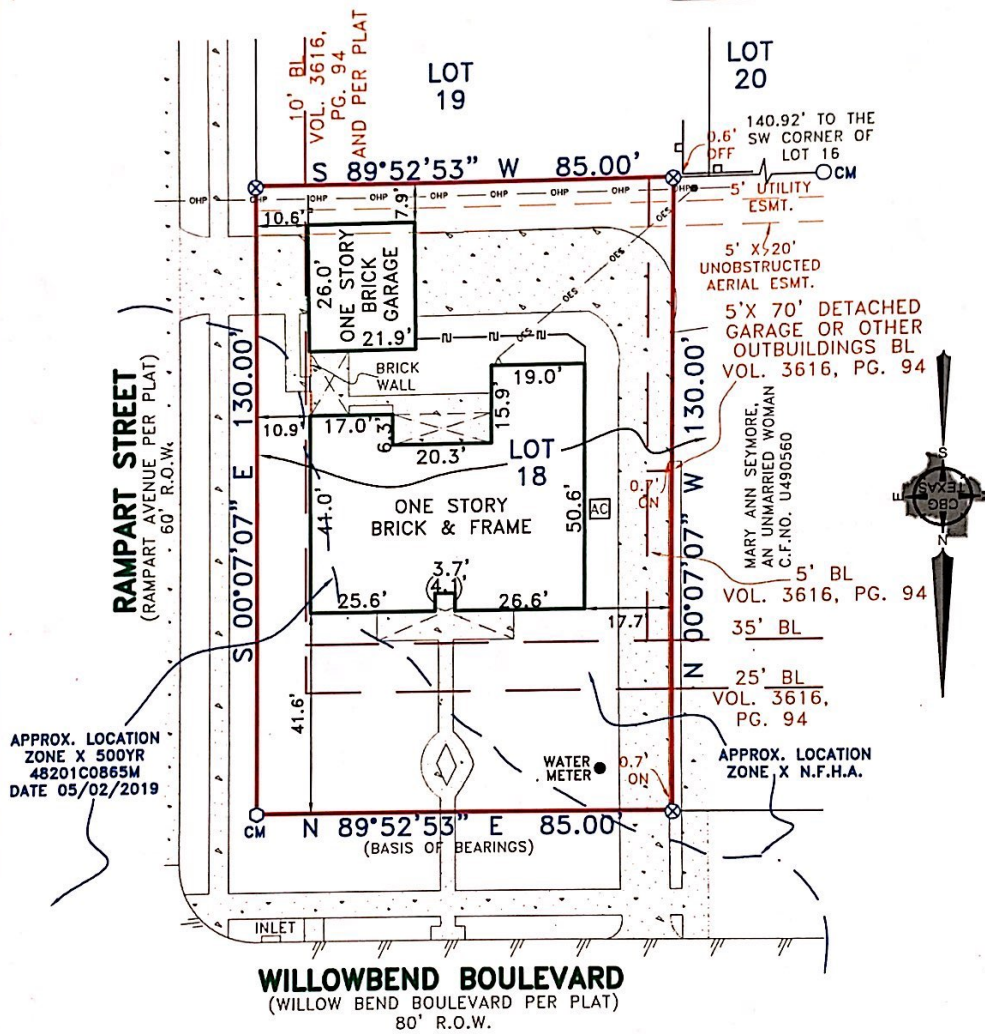

APPROX. LOCATION ZONE X 500YR 48201C0865M DATE 05/02/2019



EXCEPTIONS:

NOTE: PROPERTY SUBJECT TO TERMS, CONDITIONS, AND EASEMENTS CONTAINED IN INSTRUMENTS RECORDED IN VOL. 58, PG. 11, VOL. 3616, PG. 94, CF# P623117, U151716, U379918, 20130642830, 20130642831, 20130642831, 20130642832, 20130642833, 20130642835, 20130642841, 20160004838

NOTES:

NOTE: BEARINGS, EASEMENTS AND BUILDING LINES ARE BY RECORDED PLAT UNLESS OTHERWISE NOTED.

FLOOD NOTE: According to the F.I.R.M. No. 48201C0865M, this property does lie in Zone X-500 year and DOES NOT lie within the 100 year flood zone.

This survey is made in conjunction with the information provided by Fidelity National Title Insurance Company. Use of this survey by any other parties and/or for other purposes shall be at user's own risk and any loss resulting from other use shall not be the responsibility of the undersigned. This is to certify that I have on this date made a careful and accurate survey on the ground of the subject property. The plat hereon is a correct and accurate representation of the property lines and dimensions as are indicated; location and type of buildings are as shown; and EXCEPT AS SHOWN, there are no visible and apparent encroachments or protrusions on the ground.

Accepted by: _____
Date: _____
Purchaser

Drawn By: HMM/Larry
Scale: 1" = 30'
Date: 07-17-19
GF No.: FTH-21-FAH19006123M
Job No. 1914166

CBG
SURVEYING TEXAS LLC
321 Century Plaza Dr., Ste. 105
Houston, TX 77073
P 281.443.9288
F 281.443.9224
Firm No. 10194280
www.cbgtxl.com

