

# Hoskins Land Surveyors

14450 T.C. Jester #130, Houston, Texas 77014  
Ph. 440-9236 Fax 893-9739

WICKSTONE LANE 60' R.O.W.

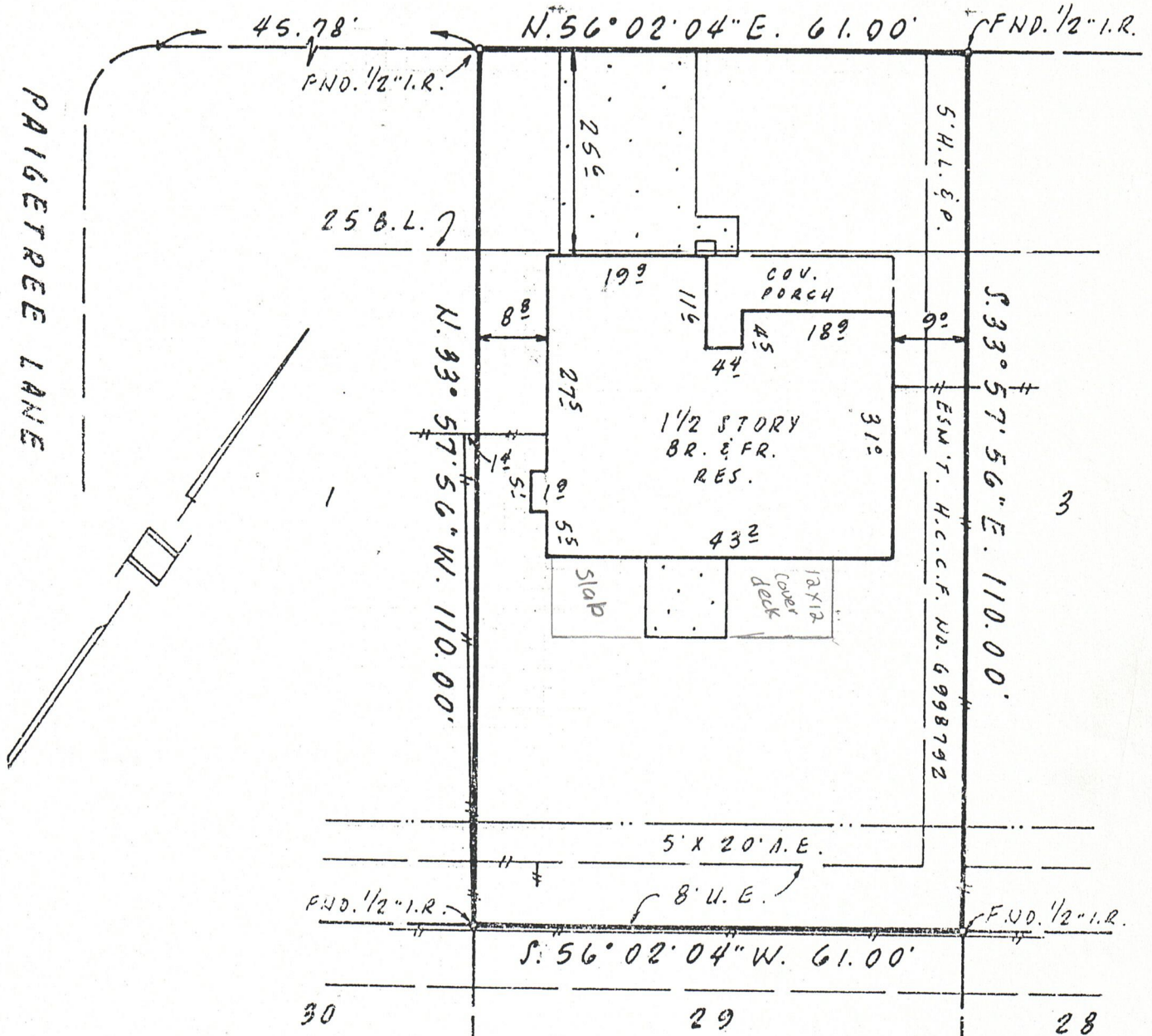

NOTE: BEARINGS ARE BASED ON RECORDED PLAT.

- PROPERTY SUBJECT TO-
1. RESTRICTIONS: VOL. 297 PG. 65 H.C.M.R. & H.C.C.F. NO. 6621958.
  2. CITY OF HOUSTON ORDINANCE NO. 85-1878.
  3. "VETERO AIRPORT SITE" VOL. 4184 PG. 518, VOL. 4897 PG. 67 & VOL. 5448 PG. 421 H.C.D.R. & H.C.C.F. NO. 0040968.

THIS PROPERTY DOES NOT LIE WITHIN THE DESIGNATED 100 YR. FLOOD PLAIN  
PANEL NO. 482287 01406  
ZONE X DATE 9-28-90

THIS SURVEY WAS PERFORMED IN ACCORDANCE WITH TITLE COMMITMENT PROVIDED BY  
TITLE AGENCY  
GPN 0640235795, 1-22-96



*Relda L. Dewese*  
*Billy R. Dewese*

PLAT OF PROPERTY FOR:  
BILLY RAY DEWESE, JR. & WIFE RELDA LYNN  
AT 4255 WICKSTONE LANE  
LOT(S) 2 BLOCK 8  
RIP SABLE RIDGE, SECTION 1  
VOL. 297, PAGE 65 OF THE H.C.M.R.  
HOUSTON, HARRIS COUNTY, TEXAS  
SCALE: 1" = 30'  
DATE: FEB. 8, 1996

I HEREBY CERTIFY THAT THIS PLAT REPRESENTS THE FINDINGS OF A BOUNDARY SURVEY MADE UNDER MY SUPERVISION ON THIS DAY AND IS CORRECT TO THE BEST OF MY KNOWLEDGE AND THAT THERE WERE NO APPARENT ENCROACHMENTS AT THE TIME OF THE SURVEY, UNLESS SHOWN OR NOTED OTHERWISE.

*David Alan Hoskins*  
DAVID ALAN HOSKINS - TEXAS RPLS #4789