



REALTY
ROXANNE SANDER
281-596-2193

RENNIE DEPOY
281-596-2193



PRECISION
SURVEYORS

281-496-1326
848 INTERNATIONAL STREET SUITE 150 HOUSTON, TEXAS 77030

1-800-LANDSURVEY
www.precision-surveyors.com
FAX 281-496-1467 210-873-4911
1272 MC LAMAR AVE SUITE 404 SAN ANTONIO, TEXAS 78217

FAX 210-439-1595

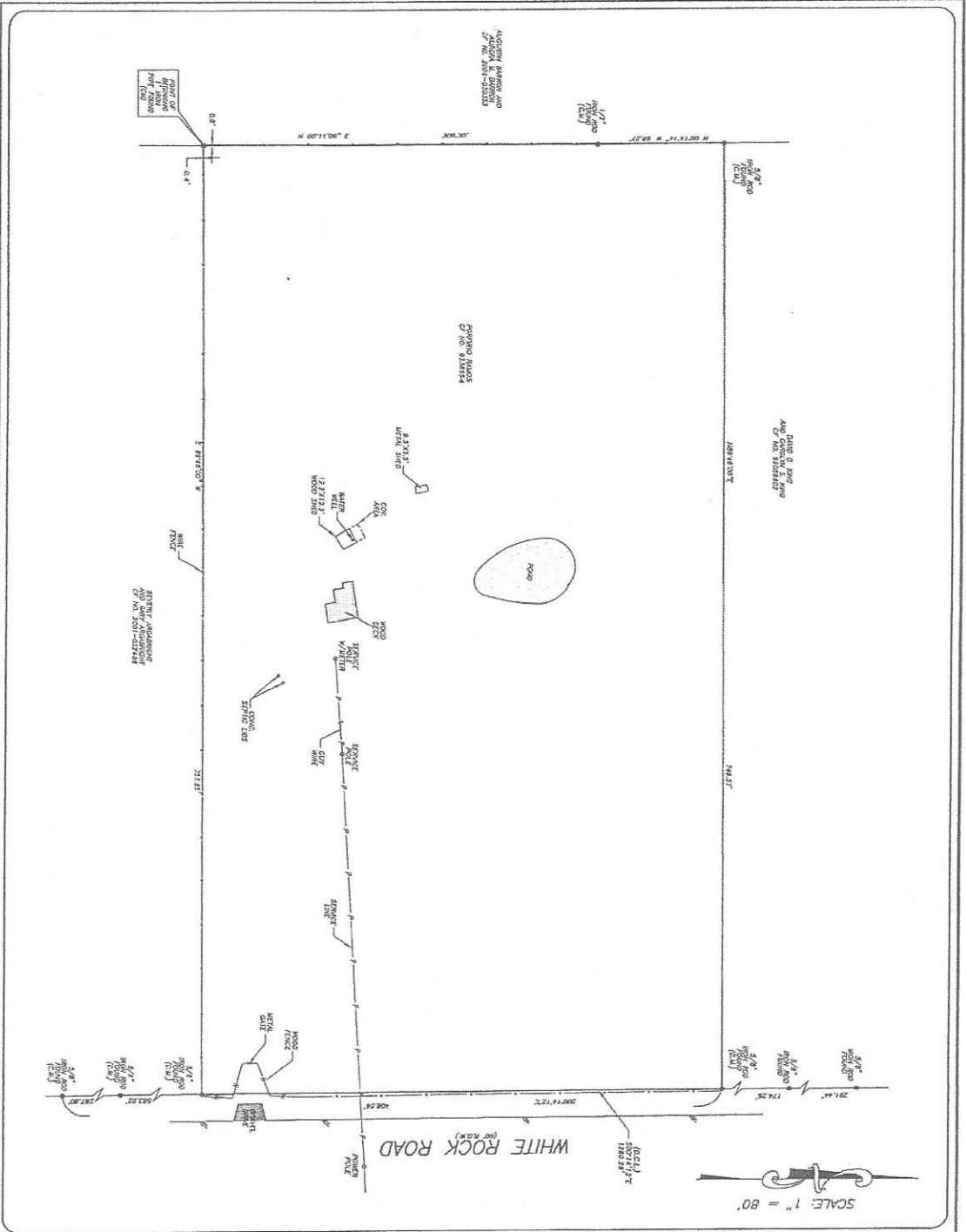

SCALE: 1" = 80'

OF NO. 1789234-H040 FIRST AMERICAN TITLE
ADDRESS: 10270 WHITE ROCK ROAD
CONROE, TEXAS 77306
BORROWER: ROY NORLANDER AND
YULANDA NORLANDER

7.0385 ACRES
SITUATED IN THE H. S.
WILLAMSON SURVEY, A-635
MONTGOMERY COUNTY, TEXAS
(SEE ATTACHED METES AND BOUNDS)

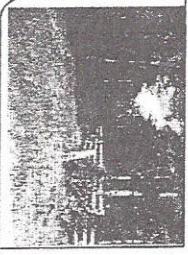

NOTE: THIS PHOTO DOES NOT REPRESENT THE ACTUAL SURVEYED PROPERTY. THE PHOTO IS FOR INFORMATIONAL PURPOSES ONLY. THE ACTUAL SURVEYED PROPERTY IS SHOWN ON THE ATTACHED METES AND BOUNDS.

THIS PROPERTY DOES NOT LIE WITHIN THE
PLAT NO. 301300 DED. OF 1978
ZONE 1 SECTION 12/16/78
BOSCH CART ON VALUE ESTIMATION OF LAND
DETERMINATION WITHOUT EXTENSIVE FIELD STUDY.
A SURFACE INVESTIGATION
WAS BEHIND THE SCENE OF THIS SURVEY

DECL. CONTRACTING CONTROL UNIT
RECORD DRAWING OF NO. 031951 LACIO.
I HEREBY CERTIFY THAT THIS SURVEY WAS MADE
IN ACCORDANCE WITH THE RULES AND REGULATIONS
OF THE SURVEYING BOARD OF TEXAS AND THAT THE
PLAT REPRESENTS THE FACTS FOUND BY ME
EXCEPT AS SHOWN HEREON. THIS SURVEY IS
ASSISTING PROVIDED IN THE ABOVE AND
REFERENCED THE COMMENT HAS BEEN
MADE BY THE SURVEYOR.
ALAN RAY JANCZEK
PROFESSIONAL LAND SURVEYOR
DOB NO. 12-21-1960
FEBRUARY 16, 2013

