

SUBJECT PROPERTY

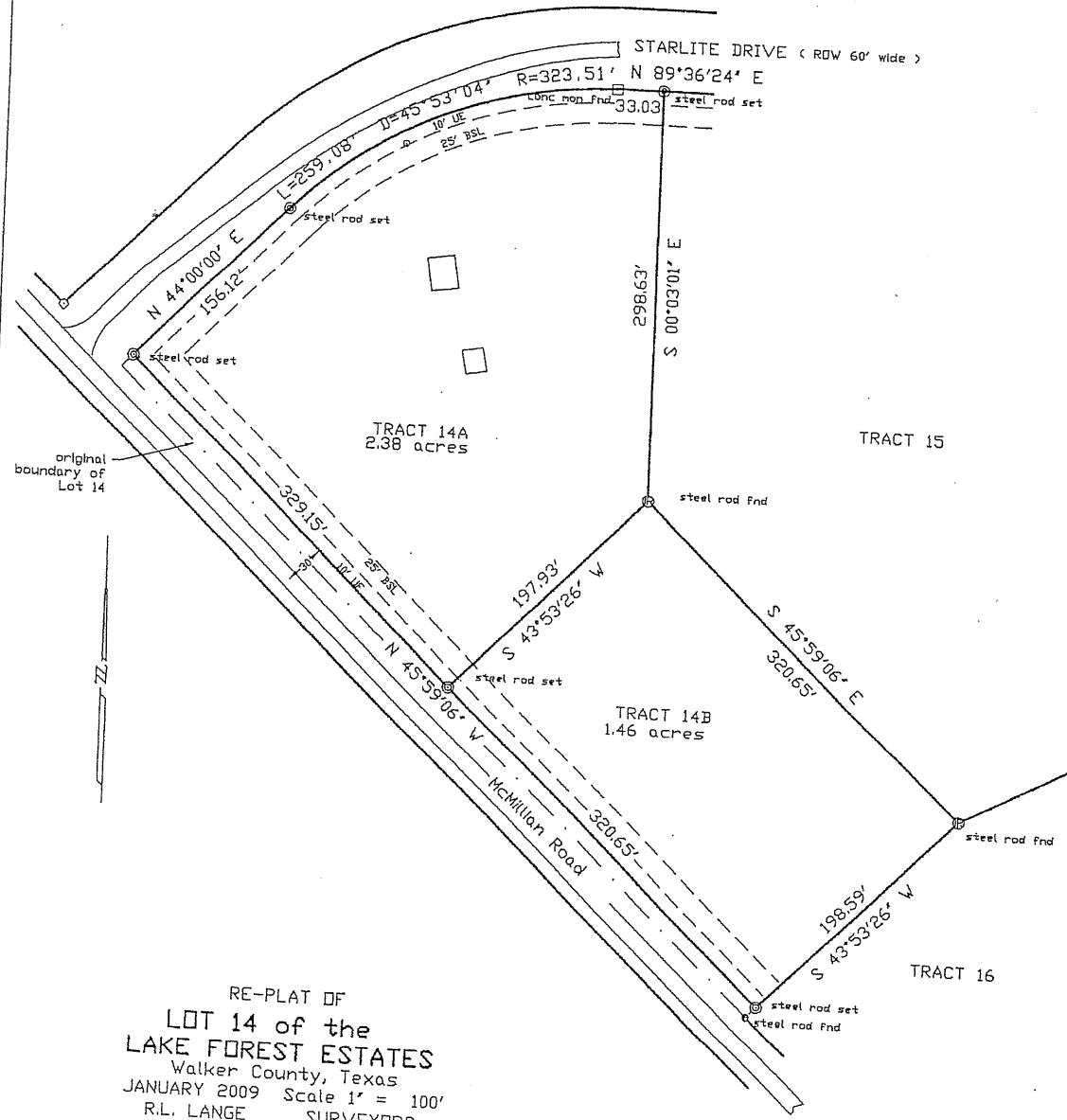
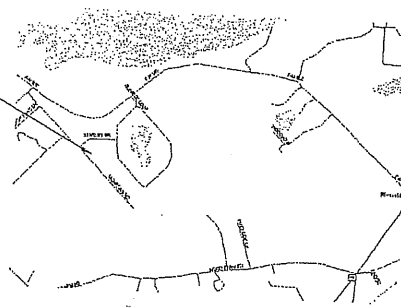

original boundary of Lot 14

RE-PLAT OF
 LOT 14 of the
 LAKE FOREST ESTATES
 Walker County, Texas
 JANUARY 2009 Scale 1" = 100'
 R.L. LANGE SURVEYORS
 1224 University Ave, Suite 201
 Huntsville, Texas 77340
 Phone (936) 295-1352

- NOTES: 1) RECORD TITLE: C. E. Mangham (Vol 858, Pg 557 DR)
 2) SUBDIVISION RECORDED: Vol 174, Pg 630 WCDR
 3) STREET ADDRESS:

This survey substantially complies with the current Texas Society of Professional Surveyors Standards and Specifications for a Category 1A Condition III Survey.

DATED 15 January 2009

SIGNED

Ronald L. Lange
 Ronald L. Lange
 Registered Professional Surveyor
 State of Texas No. 3958

EMBOSSSED SEAL
SIGNED IN BLUE INK

File name: LKFST14.DWG
 Plot date: 10/22/08 at 14:23