

FRONT ELEVATION

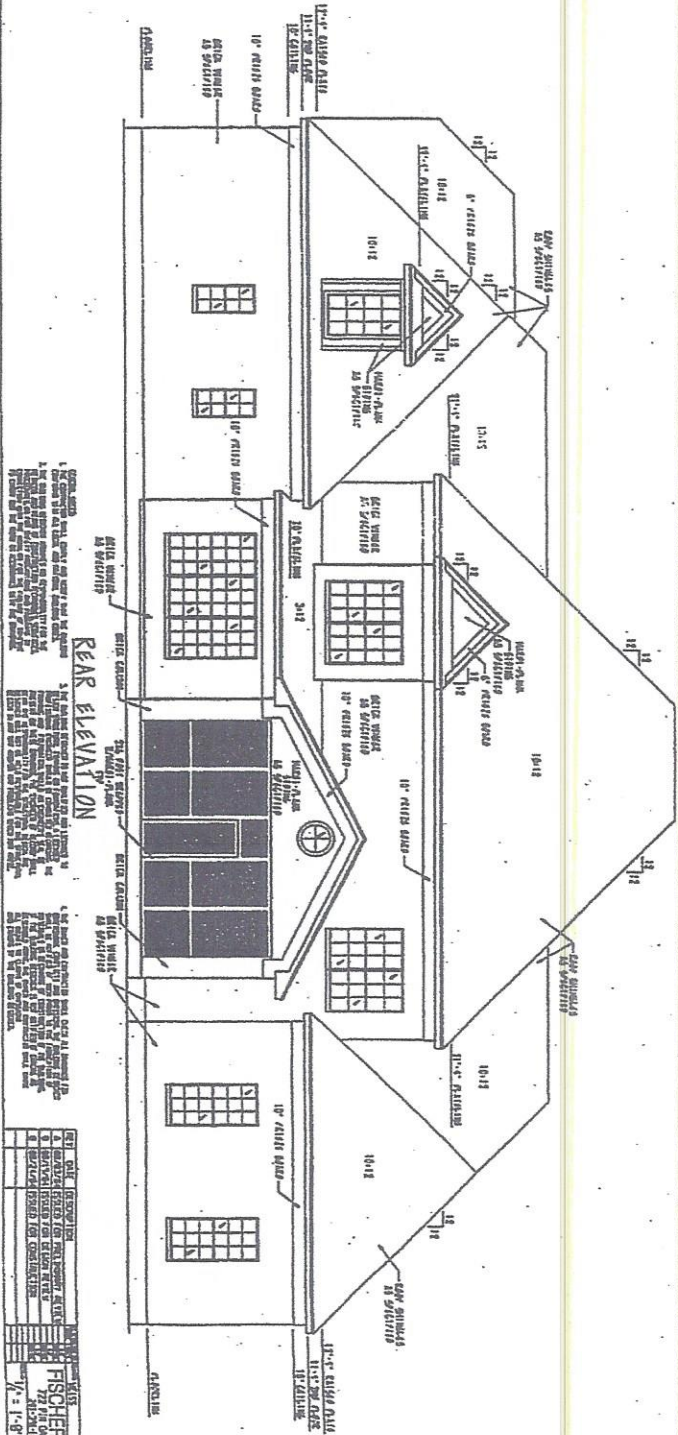

REAR ELEVATION

GENERAL NOTES:
 1. ALL WORK TO BE DONE IN ACCORDANCE WITH THE CITY OF CHICAGO ORDINANCES AND THE ILLINOIS BUILDING CODE.
 2. ALL MATERIALS TO BE USED SHALL BE OF THE BEST QUALITY AND SHALL BE APPROVED BY THE CITY ENGINEER.
 3. ALL WORK SHALL BE DONE IN ACCORDANCE WITH THE CITY OF CHICAGO ORDINANCES AND THE ILLINOIS BUILDING CODE.
 4. ALL WORK SHALL BE DONE IN ACCORDANCE WITH THE CITY OF CHICAGO ORDINANCES AND THE ILLINOIS BUILDING CODE.
 5. ALL WORK SHALL BE DONE IN ACCORDANCE WITH THE CITY OF CHICAGO ORDINANCES AND THE ILLINOIS BUILDING CODE.
 6. ALL WORK SHALL BE DONE IN ACCORDANCE WITH THE CITY OF CHICAGO ORDINANCES AND THE ILLINOIS BUILDING CODE.
 7. ALL WORK SHALL BE DONE IN ACCORDANCE WITH THE CITY OF CHICAGO ORDINANCES AND THE ILLINOIS BUILDING CODE.
 8. ALL WORK SHALL BE DONE IN ACCORDANCE WITH THE CITY OF CHICAGO ORDINANCES AND THE ILLINOIS BUILDING CODE.
 9. ALL WORK SHALL BE DONE IN ACCORDANCE WITH THE CITY OF CHICAGO ORDINANCES AND THE ILLINOIS BUILDING CODE.
 10. ALL WORK SHALL BE DONE IN ACCORDANCE WITH THE CITY OF CHICAGO ORDINANCES AND THE ILLINOIS BUILDING CODE.

DATE: 05/11/11
 DRAWN BY: J. FISCHER
 CHECKED BY: J. FISCHER
 PROJECT: 127 N. STATE ST., 2ND FLOOR, CHICAGO, ILL.
 ARCHITECT: FISCHER DRAFTING SERVICES
 127 N. STATE ST., 2ND FLOOR, CHICAGO, ILL. 60610
 TEL: (312) 467-1111
 FAX: (312) 467-1112
 WWW: WWW.FISCHERDRAFTING.COM
 1/8" = 1'-0" (6/23/08) 05-11-087 1 of 7 B

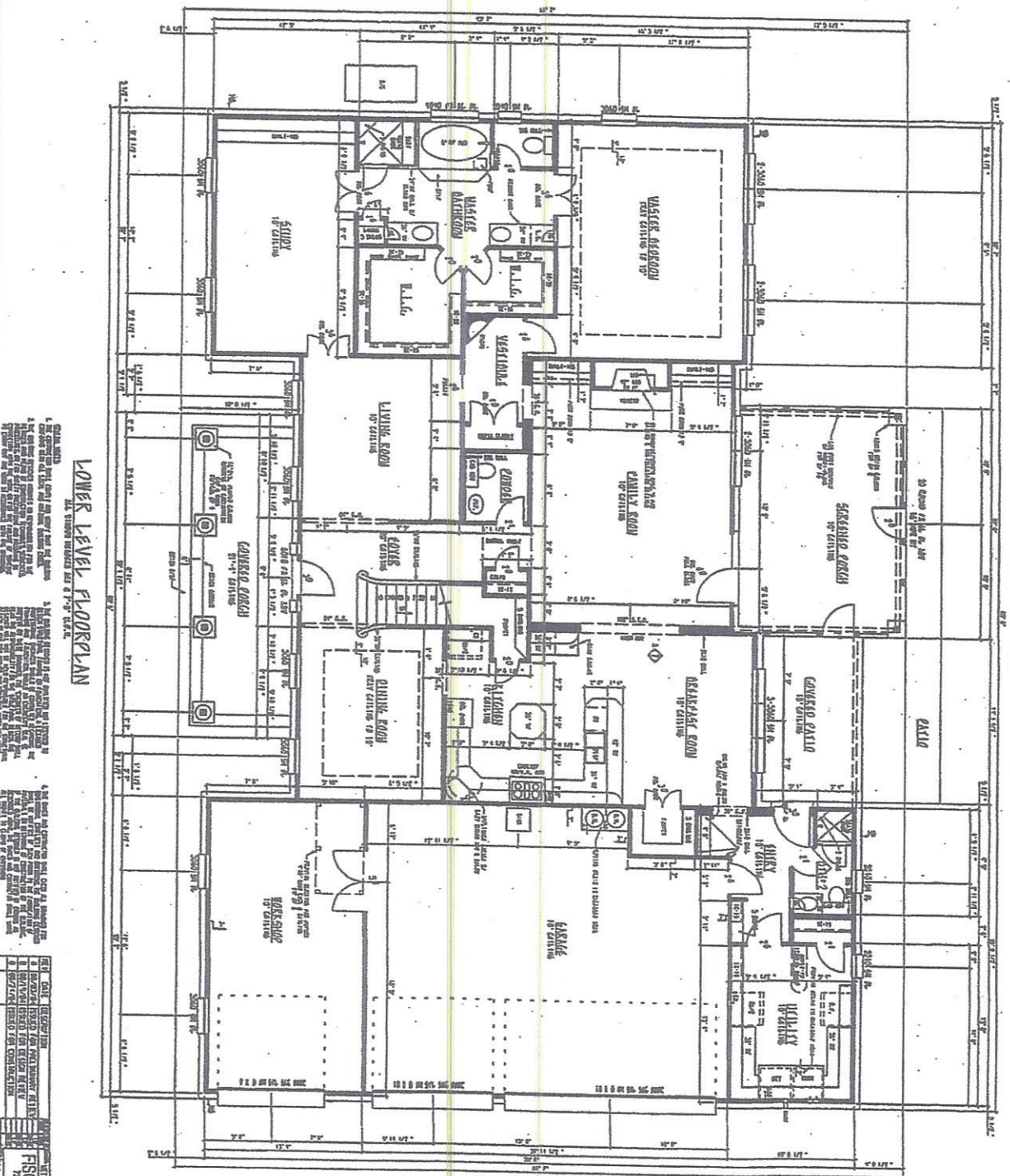

LOWER LEVEL FLOORPLAN

1. ALL DIMENSIONS ARE TO FACE UNLESS NOTED OTHERWISE.
 2. ALL ROOMS ARE TO BE FINISHED TO THE FINISH LINE.
 3. ALL WALLS ARE TO BE 1/2" THICK UNLESS NOTED OTHERWISE.
 4. ALL FLOORS ARE TO BE FINISHED TO THE FINISH LINE.
 5. ALL CEILING ARE TO BE FINISHED TO THE FINISH LINE.
 6. ALL DOORS ARE TO BE 3'0" WIDE UNLESS NOTED OTHERWISE.
 7. ALL WINDOWS ARE TO BE 4'0" WIDE UNLESS NOTED OTHERWISE.
 8. ALL STAIRS ARE TO BE 3'0" WIDE UNLESS NOTED OTHERWISE.
 9. ALL HALLWAYS ARE TO BE 3'0" WIDE UNLESS NOTED OTHERWISE.
 10. ALL CLOSETS ARE TO BE 3'0" WIDE UNLESS NOTED OTHERWISE.

FISCHER DRAFTING SERVICES
 1111 11th St. N.
 Minneapolis, MN 55403
 Phone: 612-338-1111
 Fax: 612-338-1112
 Website: www.fischerdrafting.com

DATE: 11/11/11
BY: J.F.
CHECKED BY: J.F.
SCALE: 1/8" = 1'-0"

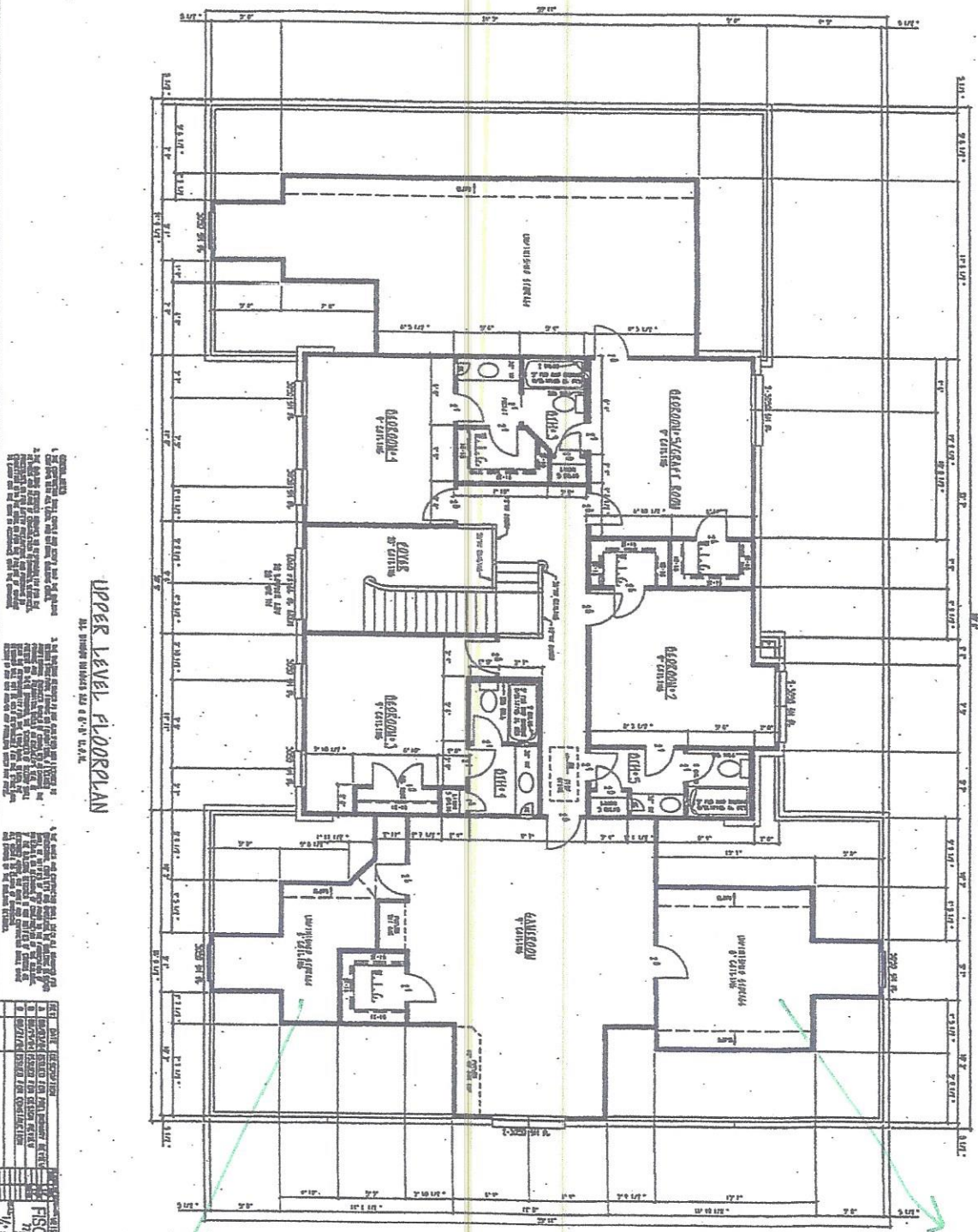

UPPER LEVEL FLOORPLAN

GENERAL NOTES:
 1. ALL DIMENSIONS ARE TO FACE UNLESS OTHERWISE NOTED.
 2. ALL ROOMS SHALL BE FINISHED TO THE FINISHES SHOWN ON THE FINISH SCHEDULE.
 3. ALL WALLS SHALL BE 1/2" GYP BOARD ON STUDS.
 4. ALL FLOORS SHALL BE 1/2" GYP BOARD ON JOISTS.
 5. ALL CEILING SHALL BE 1/2" GYP BOARD ON JOISTS.
 6. ALL DOORS SHALL BE 1-1/2" SOLID CORE.
 7. ALL WINDOWS SHALL BE 1/2" GYP BOARD ON SILL AND LATCH.
 8. ALL STAIRS SHALL BE 1/2" GYP BOARD ON JOISTS.
 9. ALL RESTROOMS SHALL BE 1/2" GYP BOARD ON JOISTS.
 10. ALL STORAGE SHALL BE 1/2" GYP BOARD ON JOISTS.
 11. ALL CLOSETS SHALL BE 1/2" GYP BOARD ON JOISTS.
 12. ALL HALLWAYS SHALL BE 1/2" GYP BOARD ON JOISTS.
 13. ALL CORRIDORS SHALL BE 1/2" GYP BOARD ON JOISTS.
 14. ALL ELEVATORS SHALL BE 1/2" GYP BOARD ON JOISTS.
 15. ALL MECHANICAL SHALL BE 1/2" GYP BOARD ON JOISTS.
 16. ALL ELECTRICAL SHALL BE 1/2" GYP BOARD ON JOISTS.
 17. ALL PLUMBING SHALL BE 1/2" GYP BOARD ON JOISTS.
 18. ALL HVAC SHALL BE 1/2" GYP BOARD ON JOISTS.
 19. ALL ROOFING SHALL BE 1/2" GYP BOARD ON JOISTS.
 20. ALL EXTERIOR SHALL BE 1/2" GYP BOARD ON JOISTS.

NO.	DATE	DESCRIPTION
1	10/15/11	ISSUED FOR PERMITS
2	10/20/11	ISSUED FOR CONSTRUCTION
3	11/01/11	ISSUED FOR CONSTRUCTION
4	11/15/11	ISSUED FOR CONSTRUCTION
5	12/01/11	ISSUED FOR CONSTRUCTION
6	12/15/11	ISSUED FOR CONSTRUCTION
7	01/01/12	ISSUED FOR CONSTRUCTION
8	01/15/12	ISSUED FOR CONSTRUCTION
9	02/01/12	ISSUED FOR CONSTRUCTION
10	02/15/12	ISSUED FOR CONSTRUCTION
11	03/01/12	ISSUED FOR CONSTRUCTION
12	03/15/12	ISSUED FOR CONSTRUCTION
13	04/01/12	ISSUED FOR CONSTRUCTION
14	04/15/12	ISSUED FOR CONSTRUCTION
15	05/01/12	ISSUED FOR CONSTRUCTION
16	05/15/12	ISSUED FOR CONSTRUCTION
17	06/01/12	ISSUED FOR CONSTRUCTION
18	06/15/12	ISSUED FOR CONSTRUCTION
19	07/01/12	ISSUED FOR CONSTRUCTION
20	07/15/12	ISSUED FOR CONSTRUCTION
21	08/01/12	ISSUED FOR CONSTRUCTION
22	08/15/12	ISSUED FOR CONSTRUCTION
23	09/01/12	ISSUED FOR CONSTRUCTION
24	09/15/12	ISSUED FOR CONSTRUCTION
25	10/01/12	ISSUED FOR CONSTRUCTION
26	10/15/12	ISSUED FOR CONSTRUCTION
27	11/01/12	ISSUED FOR CONSTRUCTION
28	11/15/12	ISSUED FOR CONSTRUCTION
29	12/01/12	ISSUED FOR CONSTRUCTION
30	12/15/12	ISSUED FOR CONSTRUCTION
31	01/01/13	ISSUED FOR CONSTRUCTION
32	01/15/13	ISSUED FOR CONSTRUCTION
33	02/01/13	ISSUED FOR CONSTRUCTION
34	02/15/13	ISSUED FOR CONSTRUCTION
35	03/01/13	ISSUED FOR CONSTRUCTION
36	03/15/13	ISSUED FOR CONSTRUCTION
37	04/01/13	ISSUED FOR CONSTRUCTION
38	04/15/13	ISSUED FOR CONSTRUCTION
39	05/01/13	ISSUED FOR CONSTRUCTION
40	05/15/13	ISSUED FOR CONSTRUCTION
41	06/01/13	ISSUED FOR CONSTRUCTION
42	06/15/13	ISSUED FOR CONSTRUCTION
43	07/01/13	ISSUED FOR CONSTRUCTION
44	07/15/13	ISSUED FOR CONSTRUCTION
45	08/01/13	ISSUED FOR CONSTRUCTION
46	08/15/13	ISSUED FOR CONSTRUCTION
47	09/01/13	ISSUED FOR CONSTRUCTION
48	09/15/13	ISSUED FOR CONSTRUCTION
49	10/01/13	ISSUED FOR CONSTRUCTION
50	10/15/13	ISSUED FOR CONSTRUCTION
51	11/01/13	ISSUED FOR CONSTRUCTION
52	11/15/13	ISSUED FOR CONSTRUCTION
53	12/01/13	ISSUED FOR CONSTRUCTION
54	12/15/13	ISSUED FOR CONSTRUCTION
55	01/01/14	ISSUED FOR CONSTRUCTION
56	01/15/14	ISSUED FOR CONSTRUCTION
57	02/01/14	ISSUED FOR CONSTRUCTION
58	02/15/14	ISSUED FOR CONSTRUCTION
59	03/01/14	ISSUED FOR CONSTRUCTION
60	03/15/14	ISSUED FOR CONSTRUCTION
61	04/01/14	ISSUED FOR CONSTRUCTION
62	04/15/14	ISSUED FOR CONSTRUCTION
63	05/01/14	ISSUED FOR CONSTRUCTION
64	05/15/14	ISSUED FOR CONSTRUCTION
65	06/01/14	ISSUED FOR CONSTRUCTION
66	06/15/14	ISSUED FOR CONSTRUCTION
67	07/01/14	ISSUED FOR CONSTRUCTION
68	07/15/14	ISSUED FOR CONSTRUCTION
69	08/01/14	ISSUED FOR CONSTRUCTION
70	08/15/14	ISSUED FOR CONSTRUCTION
71	09/01/14	ISSUED FOR CONSTRUCTION
72	09/15/14	ISSUED FOR CONSTRUCTION
73	10/01/14	ISSUED FOR CONSTRUCTION
74	10/15/14	ISSUED FOR CONSTRUCTION
75	11/01/14	ISSUED FOR CONSTRUCTION
76	11/15/14	ISSUED FOR CONSTRUCTION
77	12/01/14	ISSUED FOR CONSTRUCTION
78	12/15/14	ISSUED FOR CONSTRUCTION
79	01/01/15	ISSUED FOR CONSTRUCTION
80	01/15/15	ISSUED FOR CONSTRUCTION
81	02/01/15	ISSUED FOR CONSTRUCTION
82	02/15/15	ISSUED FOR CONSTRUCTION
83	03/01/15	ISSUED FOR CONSTRUCTION
84	03/15/15	ISSUED FOR CONSTRUCTION
85	04/01/15	ISSUED FOR CONSTRUCTION
86	04/15/15	ISSUED FOR CONSTRUCTION
87	05/01/15	ISSUED FOR CONSTRUCTION
88	05/15/15	ISSUED FOR CONSTRUCTION
89	06/01/15	ISSUED FOR CONSTRUCTION
90	06/15/15	ISSUED FOR CONSTRUCTION
91	07/01/15	ISSUED FOR CONSTRUCTION
92	07/15/15	ISSUED FOR CONSTRUCTION
93	08/01/15	ISSUED FOR CONSTRUCTION
94	08/15/15	ISSUED FOR CONSTRUCTION
95	09/01/15	ISSUED FOR CONSTRUCTION
96	09/15/15	ISSUED FOR CONSTRUCTION
97	10/01/15	ISSUED FOR CONSTRUCTION
98	10/15/15	ISSUED FOR CONSTRUCTION
99	11/01/15	ISSUED FOR CONSTRUCTION
100	11/15/15	ISSUED FOR CONSTRUCTION

FISCHER DRAFTING SERVICES
 777 N. 1st St. Ste. 201
 Milwaukee, WI 53212
 Tel: 414-224-1111
 Fax: 414-224-1112
 www.fischerdrafting.com

FINISHED

→ NOW

→ NOW FINISHED

